

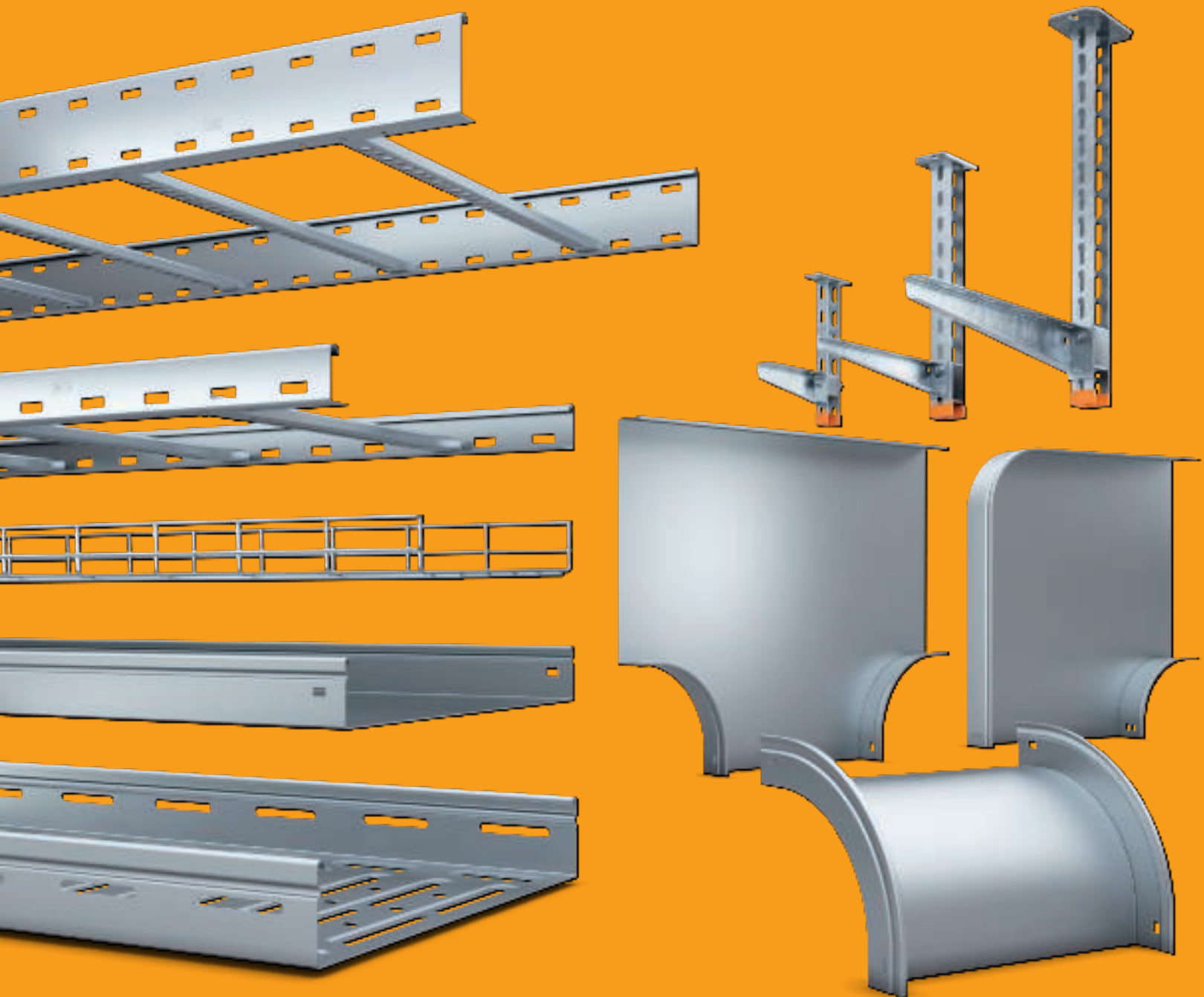







Cable support systems



Contents

	Planning aid	4
	Cable tray systems	35
	Mesh cable tray systems	57
	Cable ladder systems	69
	Mounting systems	81
	Fastening systems	99
	Directories	107



OBO KTS seminars: First-hand knowledge

With a comprehensive range of training courses and seminars on cable support systems, OBO is able to provide users with first-hand support. Alongside the basic theoretical principles, the programme also deals with practical implementation in everyday applications. Special calculation and application examples round off the comprehensive programme of knowledge transfer.

Invitations to tender, product information and datasheets

We can make life easier for you, with our comprehensive selection of materials designed for practical applications, which provide you with effective support with the planning and calculation of a project. These include:

- Invitations to tender
- Product information
- Information sheets
- Datasheets

These documents are continually updated and can be downloaded at no charge at any time from the Internet download area at www.oboindia.com.



Standards, regulations and tests



Standardised work offers protection

OBO offers cable support systems made by professionals for professionals: The technical properties are guaranteed by IEC 61537. It describes all the relevant parameters – from the area of application, through test conditions, up to corrosion resistance and temperature classification. As a competent manufacturer of cable support systems, OBO subjects itself to these requirements on a daily basis. The tests described below guarantee the use of systems which fulfil the requirements of the systems.

Suitable protective clothing is required for safe handling during transport and processing.

CE-conformant

All products in this catalogue are CE-compliant in accordance with the appropriate EC directives. This also applies to standard parts such as bolts, washers and nuts that are components of various product systems. The appropriate EC declaration of conformity certifies agreement with the named directives or standards, but does not guarantee properties. The safety instructions in the supplied product information and the general safety regulations must be complied with during installation and use.

Inclusion of the protective measures



Load tests for cable support systems

All the OBO articles and systems are subjected to practical load testing. The basic principles for the tests of OBO cable support systems are included in IEC 61537. After the load test, the maximum load capacity can be determined for each component, depending on the support distances and specific article parameters, such as component dimensions. This is all shown in a chart, included with each component.

You can find additional information on the load tests for cable trays, brackets and suspended supports in this catalogue. The values given do not take resistance against environmental forces such as snow, wind and other outside influences into account.

Definition of electromagnetic compatibility (EMC)



In recent years, the use of electronic circuits has increased continually. Whether in industrial systems, medicine, households, in telecommunications systems or electrical building installations – everywhere, we see powerful electric equipment and systems, which switch ever greater currents, achieve greater radio ranges and transport ever more energy in smaller spaces.

However, the use of state-of-the-art technology means that the com-

plexity of applications also increases. The consequence of this is that ever more opposing influences (electromagnetic interference) can occur from system parts and cables, causing damage and economic losses.

Here, we talk of electromagnetic compatibility.

Electromagnetic compatibility (EMC) is the ability of an electrical unit to function satisfactorily in its electromagnetic environment, without inappropriately influencing this environment, to which other units also belong (VDE 0870-1). In

terms of standardisation, electromagnetic compatibility is dealt with by the EMC directive 2004/108/EC. This means that electrical resources emit electromagnetic interferences (emission), which are picked up by other devices or units (immision) which act as receivers (interference sink). This means that the function of an interference sink can be severely reduced, meaning, in the worst case, total failure and economic losses. The interferences can spread along cables or in the form of electromagnetic waves.

Path of faults

Fault source (transmitting emissions)	Coupling of interference variables (spreading of interference)	Fault sink (receiving emissions)
For example - Mobile telephones - Switching components - Ignition systems - Frequency converters - Lighting strike - Welding devices	- Galvanic - Inductive - Capacitive - Electromagnetic	- Process computer - Radio receiver systems - Controllers - Converters - Measuring units

Guarantee of EMC



Guarantee of EMC

A systematic planning process is necessary to guarantee EMC. The interference sources must be identified and quantified. The coupling describes the spread of the interference from the interference source up to the influenced device, the interference sink. The task of EMC planning is to ensure the compatibility at the source, coupling path and sink using suitable measures. During their daily work, planners and installation engineers are confronted with this subject on an increasingly regular basis. This means that EMC is a basic factor to be taken into consideration during the planning of installations and cabling systems. Due to the high complexity of electromagnetic compatibility, the problems of EMC must be analysed and solved using simplifying hypotheses and models as well as experiments and measurements.

Cable support systems and their contribution to EMC

Cable support systems can make an important contribution to the improvement of EMC. They are passive and can thus make a safe, long-lasting contribution to EMC through the fact that cables are run within cable support systems or are shielded by them. Routing cables inside cable support systems greatly reduces the galvanic decoupling and coupling due to electrical and magnetic fields in the cables. Thus cable support systems can make a contribution to the reduction of coupling from the source to the sink. The shielding action of cable support systems can be quantified by the coupling resistance and the shield attenuation. This gives the planner important engineering parameters for cable support systems for the EMC engineering.

Lightning discharge

From the analysis of the effectiveness of EMC in buildings (EN 62305-4), we know that lightning discharge is one of the greatest sources of interference to be expected. This causes a direct current feed into the entire equipotential bonding system in the building and/or to magnetic decoupling of interference currents in electrical cables. With regard to these couplings, cable support systems can offer an effective contribution to the reduction of interference voltages.

Magnetic shield insulation of cable support systems

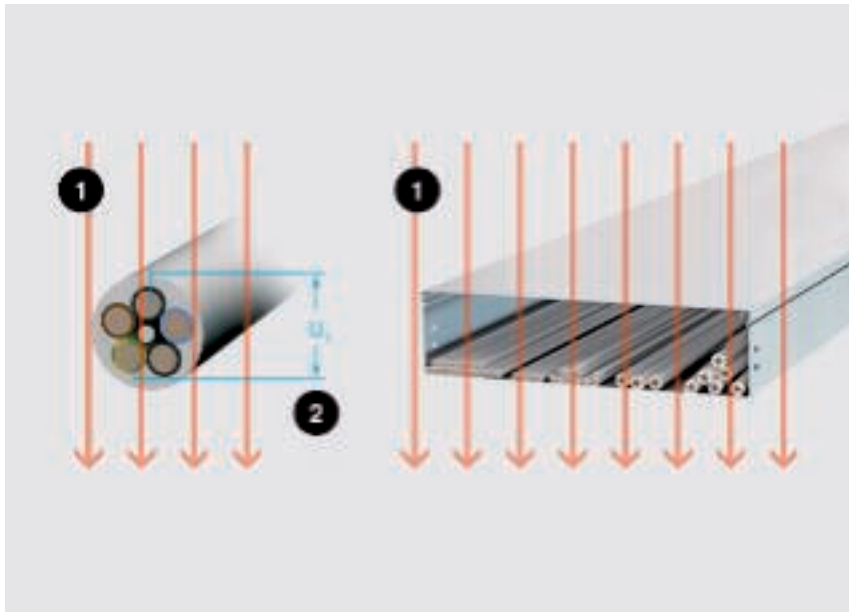

The magnetic field (H) of strength 3 kA/m in a defined experimental setup: without cable support system on the left, with cable support system on the right. 1 = Field H , 2 = $V_{1\text{LzuPE}}$

The magnetic shield insulation of cable support systems is the ratio in decibels (dB) of an induced voltage into an unprotected cable to the induced voltage into the same cable, when this is in a cable support system.

Experimental structure to determine the magnetic shield insulation of cable support systems:

An unshielded cable (NYM-J 5 x 6 mm²) is subjected to an 8/20 magnetic field with a strength of 3 kA/m. Here, the induced voltage V_1 is measured in the unshielded cable. The same cable is then positioned in the centre of a cable support system (once with a cover, once without) and subjected to the same magnetic field of 3 kA/m. Here, the induced voltage V_2 is measured in the unshielded cable. The magnetic shield insulation is calculated from the measured values according to the formula:

$$\alpha_s = 20 \log (V_1/V_2) \text{ dB}$$



Experiment result:

The magnetic shield effect α_s of a cable support system could be clearly proved by the experiments and the simulation with an FEM program.

The best result of around 50 dB was achieved with cable support systems (cable trays) with covers.

Note:

The shield insulation against electrical fields is almost perfect, like a Faraday cage.

Transfer impedance of cable support systems

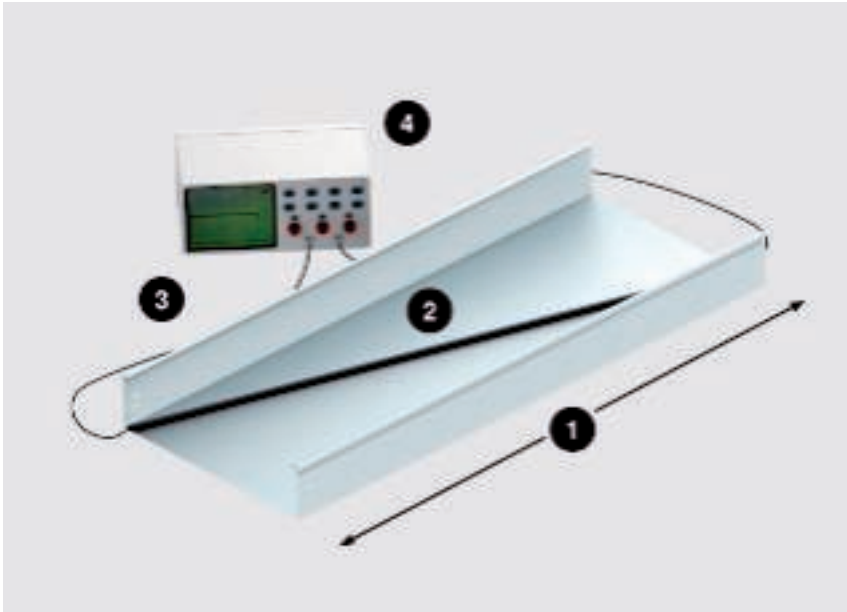

Experimental structure for transfer impedance: 1 = Length l , 2 = U , 3 = I , 4 = Pulse source 8/20



$$Z_T' = \frac{U_{\text{Stör}}}{I_{\text{Stör}} \cdot L}$$

$V_{\text{Interference}}$: Interference voltage measured in cable

$I_{\text{Interference}}$: Interference current, fed into the shield from outside (KTS)

L : Length of the cable support system

Transfer impedance (coupling resistance) of cable support systems

The transfer impedance of a cable support system is the ratio of the measured voltage $V_{\text{Interference}}$ measured in the lengthwise direction within the cable support system, to the coupled current $I_{\text{Interference}}$. The transfer impedance is determined in the same way as with the measurement of the electrical conductivity properties in Chapter 11.1. (DIN EN 61537).

If there is a lightning strike in a building, partial currents will flow through the entire equipotential bonding system.

Installed cables are best run within a cable support system. Installed

cable support systems are always included in the equipotential bonding system. In so doing, the partial current flows via the cable support system. A very small component can therefore still flow along the cables laid within the cable support system. This component is determined by the transfer impedance of the cable support system.

The following applies for the transfer impedance: $Z_T = V_{\text{Interference}} / (I_{\text{Interference}} \times L)$ [mΩ/m]

The values given are based on measurements, in which a pulse current of the wave shape 8/20 was passed through a defined length of a cable support system.

Experiment result:

The effect of the cable support system against galvanic coupling was clearly proved by the experiments.

The best result was achieved with cable support systems (cable trays) with covers.

Contact corrosion



Contact corrosion between two different metals poses a considerable risk to the load capacity and lifespan of the components used.

Height of the potential difference

The level of contact corrosion is primarily determined by the level of the potential difference between the contact partners. Contact corrosion occurs at potential differences of 100 mV or greater and the anodic (electrically negative) partner is at risk of corrosion. Therefore, strongly non-precious metals should never be brought into contact with precious metals.

Additional contact corrosion criteria:

- Level of electrical resistance between the contact partners. The higher the resistance, the lower the contact corrosion. Positive on Al and Ti.
- Occurrence of an electrolyte. An electrolyte, such as perspiration or condensate attacks the protective layers, increasing conductivity. Dirt increases this effect through released ions.
- Length of the impact of the electrolyte. The longer the electrolyte is at work, the greater the corrosion will be.
- The surface ratios of the contact partners influence the current density. The best thing to have is a small surface ratio of the "precious" to the "less precious" contact partner.

Potential difference

Normal potential		Practical voltage series, water pH 6		Practical voltage series, artificial sea water pH 7.5	
Metal	mV	Metal	mV	Metal	mV
Copper	+340	Titanium	136	Nickel	1
Lead	-126	Brass MS 63	100	Brass MS 63	32
Tin	-140	Copper	94	Copper	-35
Nickel	-230	Nickel	73	RF steel 1.4301	-90
Iron	-440	RF steel	-129	Titanium	-156
Zinc	-763	Aluminium	-214	Lead	-304
Titanium	-1630	Hard chromium	-294	Hard chromium	-336
Aluminium	-1660	Tin 98	-320	Steel	-380
Magnesium	-2370	Lead 99.9	-328	Aluminium	-712
Steel	-395				
Zinc	-852				

Contact corrosion



Land climate

Material component (large)		Material construction element (small)						
OBO designation	Basic material Coating	FT	VA	AL	CU	MS	Za- mak	
Steel, galvanised (FT, FS, DD, G)	DD11/Zn, S234(St37)/Zn, ST4-2/Zn, St500-2/Zn, StW22/Zn, DX51D/Zn	0	0	0	2	1	0	
Stainless steel V2A, V4A, V5A	1.4301, 1.4310, 1.4401, 1.4404, 1.4571, 1.4529	0	0	1	1	1	0	
Aluminium Al	AlMg3, AlMgSi0.5	0	0	0	2	1	0	
Copper Cu	E-Cu S7, F24, Se-Cu(2.0070), SF-Cu F24, St50-2	1	1	1	0	1	2	
Brass Ms1	CuZn39Pb3, CuZn40Pb2	0	1	1	1	0	2	
Brass MS2	CuZn37	0	2	1	1	0	2	
Die-cast zinc Zamak ZnAlCu1	Z410(GD-ZnAl4Cu1)	1	1	0	3	1	0	

Legend

0 No risk for contact corrosion

1 Low risk

2 Risk in case of small area ration (area of non-precious metal / area of precious metal)

3 High risk

Contact corrosion



Industrial atmosphere

Material component (large)		Material construction element (small)						
OBO designation	Basic material Coating	FT	VA	AL	CU	MS	Za- mak	
Steel, galvanised (FT, FS, DD, G)	DD11/Zn, S234(St37)/Zn, ST4-2/Zn, St500-2/Zn, StW22/Zn, DX51D/Zn	0	0	1	3	2	0	
Stainless steel V2A, V4A, V5A	1.4301, 1.4310, 1.4401, 1.4404, 1.4571, 1.4529	0	0	1	1	1	0	
Aluminium Al	AlMg3, AlMgSi0.5	1	1	0	2	2	0	
Copper Cu	E-Cu S7, F24, Se-Cu(2.0070), SF-Cu F24, St50-2	2	2	3	0	1	2	
Brass Ms1	CuZn39Pb3, CuZn40Pb2	1	1	2	1	0	1	
Brass MS2	CuZn37	1	1	3	1	0	1	
Die-cast zinc Zamak ZnAlCu1	Z410(GD-ZnAl4Cu1)	0	0	0	3	2	0	

Legend

0 No risk for contact corrosion

1 Low risk

2 Risk in case of small area ration (area of non-precious metal / area of precious metal)

3 High risk

Contact corrosion



Sea climate

Material component (large)		Material construction element (small)						
OBO designation	Basic material Coating	FT	VA	AL	CU	MS	Za- mak	
Steel, galvanised (FT, FS, DD, G)	DD11/Zn, S234(St37)/Zn, ST4-2/Zn, St500-2/Zn, StW22/Zn, DX51D/Zn	0	1	3	3	2	1	
Stainless steel V2A, V4A, V5A	1.4301, 1.4310, 1.4401, 1.4404, 1.4571, 1.4529	1	0	3	1	1	0	
Aluminium Al	AlMg3, AlMgSi0.5	3	1	0	2	2	0	
Copper Cu	E-Cu S7, F24, Se-Cu(2.0070), SF-Cu F24, St50-2	2	2	3	0	1	2	
Brass Ms1	CuZn39Pb3, CuZn40Pb2	1	1	3	1	0	1	
Brass MS2	CuZn37	1	1	3	1	0	1	
Die-cast zinc Zamak ZnAlCu1	Z410(GD-ZnAl4Cu1)	0	0	0	3	2	2	

Legend

0 No risk for contact corrosion

1 Low risk

2 Risk in case of small area ration (area of non-precious metal / area of precious metal)

3 High risk

Surface testing and corrosion categories



Salt spray test

All the system components must show sufficient resistance against corrosion in agreement with the KTS standard, DIN EN 61537. The minimum zinc layer thicknesses are determined through a measurement. The grouping into the appropriate class is located in the lower table on the next page. The top table on the next page presents the area of use and the zinc reduction to be expected according to DIN EN ISO 12944.

Surface testing and corrosion categories

Classification of corrosion resistance according to EN 61537

Class	Reference material and surface treatment
0*	None
1	Electroplated to a minimum thickness of 5 µm
2	Electroplated to a minimum thickness of 12 µm
3	Pre-galvanised to grade 275 to EN 10327 and EN 10326
4	Pre-galvanised to grade 350 to EN 10327 and EN 10326
5	Post-galvanised to a zinc mean coating thickness of (minimum) 45 µm according to ISO 1461
6	Post-galvanised to a zinc mean coating thickness (minimum) of 55 µm according to ISO 1461
7	Post-galvanised to a zinc mean coating thickness (minimum) of 70 µm according to ISO 1461
8	Post-galvanised to a zinc mean coating thickness (minimum) of 85 µm according to ISO 1461 (usually high silicon steel)
9A	Stainless steel manufactured to ASTM: A 240/A 240M – 95a designation S30400 or EN 10088 grade 1-4301 without a post-treatment *
9B	Stainless steel manufactured to ASTM: A 240/A 240M – 95a designation S31603 or EN 10088 grade 1-4404 without a post-treatment *
9C	Stainless steel manufactured to ASTM: A 240/A 240M – 95a designation S30400 or EN 10088 grade 1-4301 with a post-treatment **
9D	Stainless steel manufactured to ASTM: A 240/A 240M – 95a designation S31603 or EN 10088 grade 1-4404 with a post-treatment **

* For materials which do not have a declared corrosion resistance classification

** The end treatment process is used to improve the protection against crack corrosion and the contamination of other steels

Corrosion categories to DIN EN ISO 12944

Corrosion category	Typical environment, inside	Typical environment, outside	Corrosion load	Average zinc loss
C 1	Heated buildings with neutral atmospheres, e.g. offices, shops, schools, hotels	-	Insignificant	<0.1 µm/a
C 2	Unheated buildings in which condensation can occur, e.g. warehouse, sports' halls	Atmosphere with low level of impurities. Often rural areas	Low	0.1 to 0.7 µm/a
C 3	Production facilities with a high level of humidity and some air impurities, e.g. plants for food production, laundries, breweries, dairies	City and industrial atmosphere, considerable impurities through sulphur dioxide, coastal areas with low salt load	Medium	0.7 to 2.1 µm/a
C 4	Chemical plants, swimming pools, boat sheds over seawater	Industrial areas and coastal areas with low salt load	Strong	2.1 to 4.2 µm/a
C 5-I	Buildings or areas with almost constant condensation and with high levels of impurities	Industrial areas with high levels of humidity and aggressive atmosphere	Very strong (industry)	4.2 to 8.4 µm/a
C 5-M	Buildings or areas with almost continuous condensation and with high levels of impurities	Coastal or offshore areas with salt load.	Very strong (sea)	> 4.2 to 8.4 µm/a

Surfaces for indoor use



Whether indoors or outdoors, in aggressive atmospheres or under special hygienic conditions: OBO can offer the perfect surface and materials for your cable support system, no matter what the requirements may be. OBO cable support systems are machined from high-quality sheet steel or steel wire and are available with various surfaces. Different hardening and coating methods ensure tailor-made corrosion protection, specially tailored to the appropriate application. In addition, OBO cable support systems are available in stainless steel and with coloured coatings.

Indoor use

For applications in indoor areas, OBO can offer cable support systems with galvanisation or strip galvanisation. They are particularly suited to dry atmospheres without any impact from aggressive pollutants.

Electro-galvanisation

- Electrolytic galvanisation in accordance with IEC 12329
 - Average coating thickness approx. 2.5–10 μm
 - According to RoHS guideline
- Components: Mesh cable trays and small parts such as bolts, washers and nuts

Strip galvanisation

- Hot-dip galvanised according to the strip-galvanising method in accordance with IEC 10346 (formerly IEC 10327)
 - Average coating thickness approx. 20 μm
 - Joints in the metal are protected by cathodic corrosion protection up to a thickness of 2.0 mm
- Components: Metal products such as cable trays, fittings and barrier strips.

Surfaces for outdoor use



Outdoor use

OBO can offer versions with hot-dip galvanisation and double-dip galvanisation for outdoor and wet-room use.

Hot-dip galvanisation

- Hot galvanisation using the dipping method according to DIN EN ISO 1461
- Coating thickness to DIN EN ISO 1461 approx. 40–60 μm
- Any interfaces added at a later date must also be galvanised to protect against corrosion

Components: Sheet steel products such as cable trays and welded components such as supports and brackets

Double-dip galvanisation

- Hot dipping with zinc-aluminium coating in accordance with DIN EN 10346
- Average coating thickness approx. 23 μm
- Joints in the metal are protected by cathodic corrosion protection up to a thickness of 2.0 mm

Components: Metal products such as covers, barrier strips and punched parts

Surfaces for use in tunnels, food or chemical industries



Applications: Tunnel construction, food or chemical industries

There are also OBO stainless steel systems for special hygiene and quality requirements for special visual criteria for open wiring.

Stainless steel

- OBO Code: V2A
- European material number: 1.4301
- American material designation: 304
- Welded components are additionally passivated
- Unwelded components are rinsed and degreased

Components: V2A selection programme with the title "V2A stainless steel systems"

Stainless steel

- OBO Code: V4A
- European material number: 1.4571
- American material designation: 316 / 316 T
- Welded components are additionally passivated
- Unwelded components are rinsed and degreased

Components: V4A selection programme with the title "V4A stainless steel systems"

Surfaces for special visual requirements or special environmental loads



Applications with specific optical requirements or special environmental conditions

Colour-coated cable support systems are becoming ever more popular. The coating may be required for optical reasons or for reasons of corrosion protection:

Colour coatings for reasons of corrosion protection

- Cable support system in FT (hot-dip galvanised version)
- All RAL colours available
- Coating of the visible surfaces and/or the complete system
- Suitable for the colour of the structure when routed openly
- Separation of different voltages/-functions (e.g. blue 230/400 V power supply; red weak current such as telephone line and IT)



How can I work out the volume of cables?

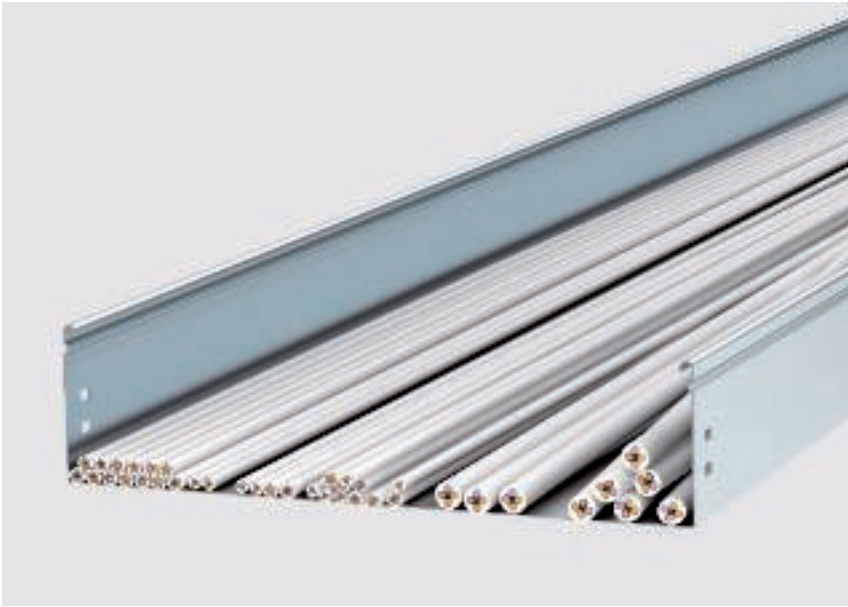

The usable cross-section of the cable simulates the cavity in real laying.

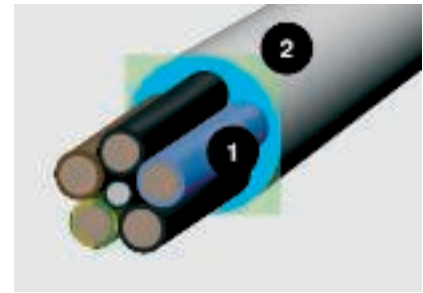
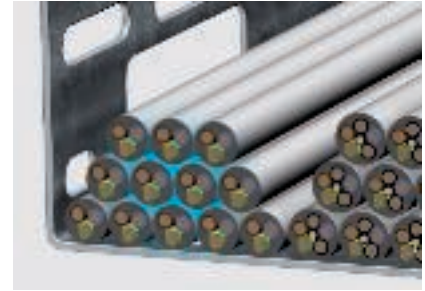

Cable diameter (1) and space required (2)

An important criteria for the selection of the correct cable support system is the cable volume, for which there must be sufficient space in the cable tray. As the cables are never packed tightly together or are absolutely parallel, it is not enough to base the volume calculation solely on the cable diameter. A realistic calculation is provided by the formula $(2r)^2$. To save you work, we have listed the diameter and usable cross-section of the most important cable types below.

Important: These values are average values, which may vary from manufacturer to manufacturer. Please refer to the manufacturer's specifications for the exact values.

Calculation with the formula $(2r)^2$

The diameter says little about the actual space required by a cable. Calculate: $(2r)^2$. This value reflects the realistic space requirements, including the compartments.



How can I work out the volume of cables?

Cable size in Sq mm		1 core copper conductor, unarmoured		2 core copper conductor, unarmoured		3 core copper conductor, unarmoured		3 core copper conductor, armoured		3.5 core copper conductor, unarmoured I		3.5 core copper conductor, armoured		3.5 core Aluminum conductor, unarmoured		3.5 core Aluminum conductor, armoured	
Diameter mm	Usable cross section cm ²	Diameter mm	Usable cross section cm ²	Diameter mm	Usable cross section cm ²	Diameter mm	Usable cross section cm ²	Diameter mm	Usable cross section cm ²	Diameter mm	Usable cross section cm ²	Diameter mm	Usable cross section cm ²	Diameter mm	Usable cross section cm ²	Diameter mm	Usable cross section cm ²
1.5			10.4	1.1	11.0	1.2	14.0	2.0									
2.5			11.9	1.4	12.0	1.4	15.0	2.3									
4.0	8.0	0.6	13.4	1.8	13.5	1.8	16.5	2.7									
6.0	9.0	0.8	14.4	2.1	14.4	2.1	17.5	3.1									
10.0	10.0	1.0	15.9	2.5	15.6	2.4	19.5	3.8									
16.0	11.0	1.2	17.8	3.2	16.8	2.8	21.0	4.4									
25.0	12.0	1.4	18.7	3.5	20.2	4.1	24.0	5.8	22.7	5.2	26.5	7.0	22.7	5.2	26.5		
35.0	13.0	1.7	20.2	4.1	21.7	4.7	25.0	6.3	24.0	5.8	27.5	7.6	24.0	5.8	27.5		
50.0	15.0	2.3	22.7	5.2	24.8	6.2	29.0	8.4	27.0	7.3	31.0	9.6	27.0	7.3	31.0		
70.0	17.0	2.9	25.3	6.4	28.5	8.1	33.0	10.9	31.0	9.6	36.0	13.0	31.0	9.6	36.0		
95.0			29.0	8.4	31.6	10.0	37.5	14.1	35.0	12.3	40.0	16.0	35.0	12.3	40.0		
96.0	19.0	3.6															
120.0	21.0	4.4	31.0	9.6	34.7	12.0	40.5	16.4	40.0	16.0	43.0	18.5	40.0	16.0	43.0		
150.0	23.0	5.3	34.5	11.9	38.9	15.1	44.0	19.4	42.3	17.9	45.0	20.3	42.3	17.9	48.0		
185.0	25.0	6.3	37.5	14.1	44.5	19.8	49.0	24.0	46.8	21.9	50.0	25.0	46.8	21.9	53.5		
240.0	28.0	7.8	42.5	18.1	49.0	24.0	55.5	30.8	54.5	29.7	57.0	32.5	54.5	29.7	60.0		
300.0	30.0	9.0	46.5	21.6	53.5	28.6	60.0	36.0	59.0	34.8	61.5	37.8	59.0	34.8	66.0		
400.0	35.0	12.3	52.5	27.6	62.0	38.4	69.5	48.3	67.0	44.9	70.0	49.0	67.0	44.9	75.0		
500.0	39.0	15.2															
630.0	44.0	19.4															

Coaxial cable

type	Diameter mm	Usable cross section cm ²
RG 6 F	7.2	0.5184
RG 11 F	10.2	1.0404

IT cable type

Type	Diameter mm	Usable cross section cm ²
Cat. 5	8	0.64
Cat. 6	8	0.64

How can I work out the volume of cables?

	4 core copper conductor, unarmoured		4 core copper conductor , armoured		4 core Aluminum, unarmoured		4 core Aluminum conductor, armoured		3 core , HT cable 11 KV Aluminum conductor armoured		3 core , HT cable 33 KV Aluminum armoured		2 core copper conductor, armoured for Fire and smoke detector	
Usable cross section cm ²	Diameter mm	Usable cross section cm ²	Diameter mm	Usable cross section cm ²	Diameter mm	Usable cross section cm ²	Diameter mm	Usable cross section cm ²	Diameter mm	Usable cross section cm ²	Diameter mm	Usable cross section cm ²	Diameter mm	Usable cross section cm ²
	11.7	1.4	14.5	2.1	11.7	1.4	14.5	2.1					13.5	1.8
	13.2	1.7	16.0	2.6	13.2	1.7	16.0	2.6					15.0	2.3
	15.0	2.3	17.5	3.1	15.0	2.3	17.5	3.1					16.5	2.7
	16.0	2.6	19.0	3.6	16.0	2.6	19.0	3.6					17.5	3.1
	19.0	3.6	23.0	5.3	19.0	3.6	23.0	5.3					19.0	3.6
	21.5	4.6	25.0	6.3	21.5	4.6	25.0	6.3					22.5	5.1
7.0	23.0	5.3	27.0	7.3	23.0	5.3	27.0	7.3	52.0	27.0	69.0	47.6	23.0	5.3
7.6	25.0	6.3	30.0	9.0	25.0	6.3	30.0	9.0	54.0	29.2	72.0	51.8	24.0	5.8
9.6	29.5	8.7	34.5	11.9	29.5	8.7	34.5	11.9	58.0	33.6	75.0	56.3	27.0	7.3
13.0	34.0	11.6	38.0	14.4	34.0	11.6	38.0	14.4	61.0	37.2	78.0	60.8	29.5	8.7
16.0	37.5	14.1	42.5	18.1	37.5	14.1	42.5	18.1	66.0	43.6	82.0	67.2	34.0	11.6
18.5	41.5	17.2	47.0	22.1	41.5	17.2	47.0	22.1	70.0	49.0	87.0	75.7	36.5	13.3
23.0	45.5	20.7	51.5	26.5	45.5	20.7	51.5	26.5	73.0	53.3	90.0	81.0	39.5	15.6
28.6	50.0	25.0	57.0	32.5	50.0	25.0	57.0	32.5	77.0	59.3	93.0	86.5	43.0	18.5
36.0	57.0	32.5	64.0	41.0	57.0	32.5	64.0	41.0	82.0	67.2	98.0	96.0	49.0	24.0
43.6	63.2	39.9	71.0	50.4	63.2	39.9	71.0	50.4	89.0	79.2	103.0	106.1	53.5	28.6
56.3	70.0	49.0	78.0	60.8	70.0	49.0	78.0	60.8	95.0	90.3	109.0	118.8	60.5	36.6

How do I calculate the cable weight?

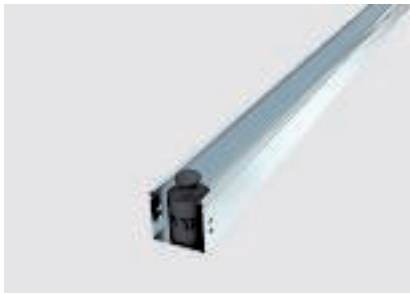

100 mm = 15 kg/m

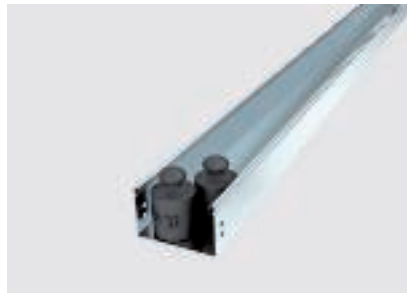

150 mm = 22,5 kg/m



200 mm = 30 kg/m

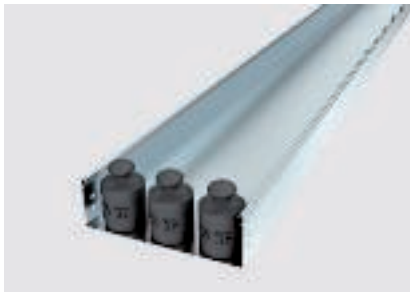

300 mm = 45 kg/m



400 mm = 60 kg/m

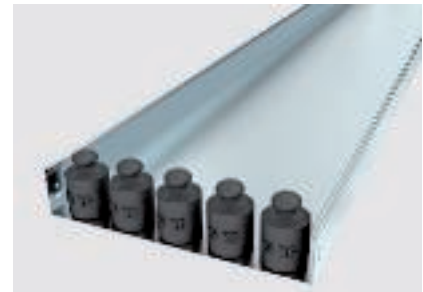

500 mm = 75 kg/m

Of equal significance for the selection of the cable support system most suited to the application is the load capacity of the system. This must be matched with the expected cable weight (including the reserve for later installation). There are three variants for determining the cable weight:

Variant 1: Orientation to experience values

The average load capacity of a cable tray can be calculated roughly using experience values. For a system with a strut height of 60 mm, a value of 15 kg per 100 mm width is valid for each metre of cable tray or cable ladder. However, more accurate than orientation to experience values is to calculate the cable load using the formula from DIN VDE 0639 Part 1 (Variant 2) or the manufacturer's specifications (Variant 3). The graphics show the load capacities, based on experience values, of cable trays with a rail height of 60 mm, relative to cable tray widths of 100 to 600 mm.

Variant 2: Calculation formula according to VDE 0639 T1

To calculate a maximum approved cable load, DIN VDE 0639 Part 1 (cable support systems) can offer a formula.

In the example calculation, the maximum approved cable load for a cable tray is worked out using the dimension 60 mm x 300 mm and a usable cross-section of 178 cm².

Variant 3: Exact calculation according to manufacturer's specifications

Most cable manufacturers offer a very accurate method of calculating cable weights, and appropriate lists or tables can be obtained from them. Important: The tables only provide a rough overview. They are average values, which may vary from manufacturer to manufacturer. Please refer to the manufacturer's specifications for the exact values.

	0.028 N	
Cable load (F) =	_____	x Usable cross-section
	m x mm ²	

	0.028 N	
1. Cable load (F) =	_____	x 17,800 mm² = 500 N/m
	m x mm ²	

2. Conversion from Newtons (N) to kilogrammes (kg) 10 N ~ 1 kg – in our example, this means: 500 N/m = 50 kg/m
--

3. Maximum occurring load = 50 kg/m
--



How do I calculate the cable weight?

	1 core copper conductor, unarmoured	2 core copper conductor, unarmoured	3 core copper conductor, unarmoured	3 core copper conductor, armoured	3.5 core copper conductor, unarmoured	3.5 core copper conductor, armoured	3.5 core Aluminum conductor, unarmoured
Cable size in Sq mm	cable load kg/m	cable load kg/m	cable load kg/m	cable load kg/m	cable load kg/m	cable load kg/m	cable load kg/m
1.5		0.19	0.21	0.44			
2.5		0.25	0.28	0.54			
4	0.12	0.32	0.37	0.66			
6	0.14	3.97	0.47	0.78			
10	0.19	0.52	0.62	1.01			
16	0.25	0.52	0.72	1.15			
25	0.36	0.77	1.06	1.55	1.26	1.83	0.70
35	0.46	0.97	1.36	1.91	1.56	2.15	0.83
50	0.60	1.25	1.78	2.43	2.07	2.76	1.06
70	0.80	1.67	2.45	3.35	2.85	3.88	1.40
95		2.27	3.27	4.36	3.80	4.98	1.80
96	1.08						
120	1.33	2.76	4.00	5.22	4.79	6.01	2.20
150	1.62	3.36	4.93	6.26	5.67	7.12	2.58
185	2.05	4.14	6.11	7.94	7.08	9.11	3.15
240	2.56	5.35	7.92	10.06	9.19	11.46	4.06
300	3.16	6.65	9.81	12.13	11.40	14.60	4.97
400	4.02	8.46	12.50	15.95	14.40	18.08	6.21
500	5.00						
630	6.57						

Coaxial cable

type	cable load kg/m
RG 6 F	0.045
RG 11 F	0.099

IT cable type

Type	cable load kg/m
Cat. 5	0.06
Cat. 6	0.06

How do I calculate the cable weight?

		3.5 core Aluminum conductor, unarmoured	3.5 core Aluminium conductor, armoured	4 core copper conductor, unarmoured	4 core copper conductor, armoured	4 core Aluminum, unarmoured	4 core Aluminum conductor, armoured	3 core , HT cable 11 KV Aluminum conductor armoured	3 core , HT cable 33 KV Aluminum armoured	2 core copper conductor, armoured for Fire and smoke detector
		cable load kg/m	cable load kg/m	cable load kg/m	cable load kg/m	cable load kg/m	cable load kg/m	cable load kg/m	cable load kg/m	cable load kg/m
				0.26	0.50	0.21	0.47			0.41
				0.34	0.62	0.27	0.56			0.48
				0.45	0.77	0.34	0.68			0.60
				0.58	0.95	0.42	0.80			0.71
				0.77	1.27	0.51	1.03			0.86
				0.94	1.42	0.55	1.05			0.91
0.70	1,26	1.37	1.94	0.75	1.35	4.10	6.85	1.20		
0.83	1,45	1.76	2.44	0.90	1.62	4.50	7.30	1.53		
1.06	1,81	2.35	3.29	1.20	2.18	4.90	7.90	1.84		
1.40	2,41	3.19	4.26	1.52	2.66	5.50	8.50	2.32		
1.80	3,02	4.31	5.53	2.00	3.28	6.80	9.35	3.19		
2.20	3,55	5.29	6.66	2.38	3.84	7.45	11.15	3.78		
2.58	4,03	6.47	8.37	2.90	4.88	8.15	12.00	4.45		
3.15	5,30	8.06	10.18	3.58	5.81	8.95	12.75	5.36		
4.06	6,39	10.42	12.81	4.53	7.05	10.10	13.95	7.10		
4.97	8,21	13.07	16.49	5.68	9.26	12.45	15.20	8.56		
6.21	9,90	16.48	20.25	7.04	11.02	14.05	16.90	11.17		

Which bracket can support which cable load?

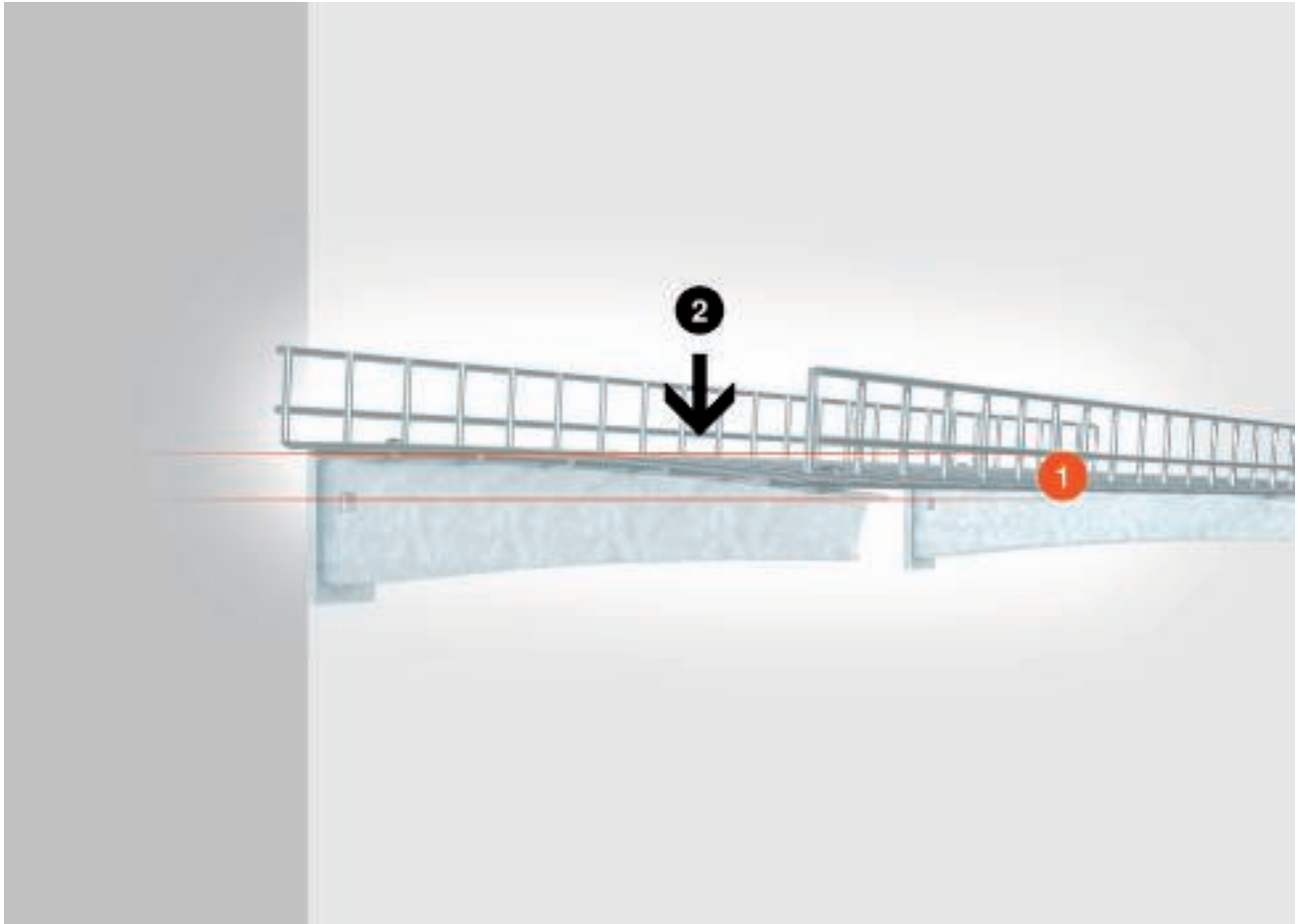

Key components of the OBO cable support systems are the installation components, in particular the brackets and suspended supports. They connect the cable trays and ladders to the wall and to the ceiling, and are thus an important construction element of the overall system. When calculating the load capacity of a cable support system, the brackets and suspended supports must not be forgotten. The test diagram is also useful in selecting the right products.

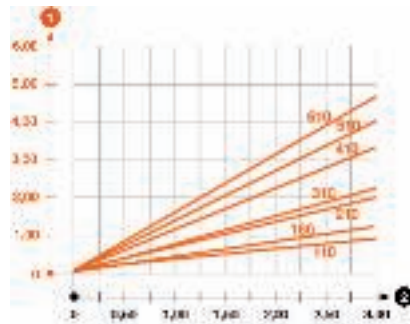

Load diagram, legend

- 1 = Bend in mm at the bracket tip
- 2 = Load in kN/m without man load
- = Load curves for the various bracket lengths

Which bracket can support which cable load?

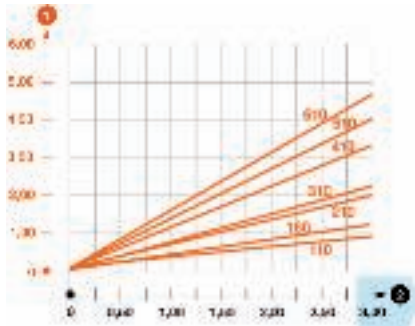

Information 1: Recommended maximum load of the brackets

The bracket is the part of the installation system upon which the cable tray or mesh cable tray is located. It is either directly connected to the wall or is connected to the ceiling using supports. The grey bar on the right edge of the diagram provides information on the maximum load capacity of the bracket.

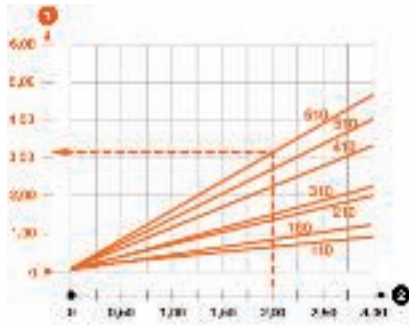

Information 3: Bending of the bracket tip at a specific load

The load curve in the diagram provides information on the bending of the boom tip at a specific load. In our example (dotted orange line), a 610 mm wide bracket with a load of 2 kN bends by approx. 3.1 mm. A basic rule of thumb is: The shorter the bracket, the less the bend will be.

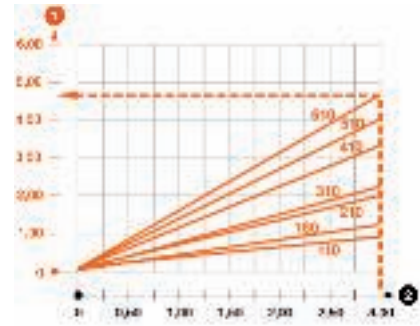

Information 4: Bending of the bracket tip at maximum load

The bending factor of the bracket at maximum load can also be seen in the diagram. In our example (shown in orange), the bend value for a 610 mm wide bracket at a maximum load of approx. 3.0 kN is approximately 4.5 mm. To minimise the bend, the centre of gravity of the cable load should be as close as possible to the wall or the support fastening.

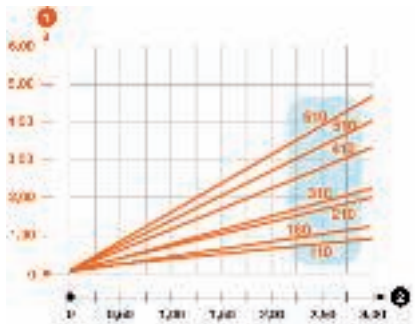

Information 2: Load curves for all bracket widths

The bending of the bracket is dependent on its width, which, in our example, can range from 110 mm to 610 mm. The load curves are assigned to the appropriate bracket type.

Which support can support which cable load?

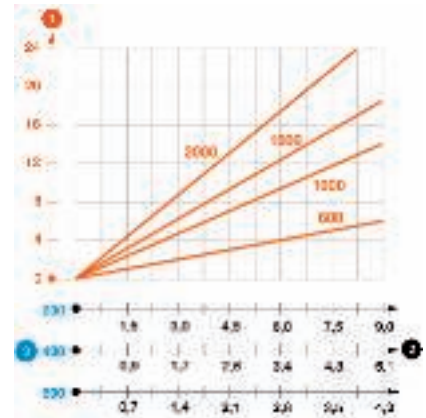
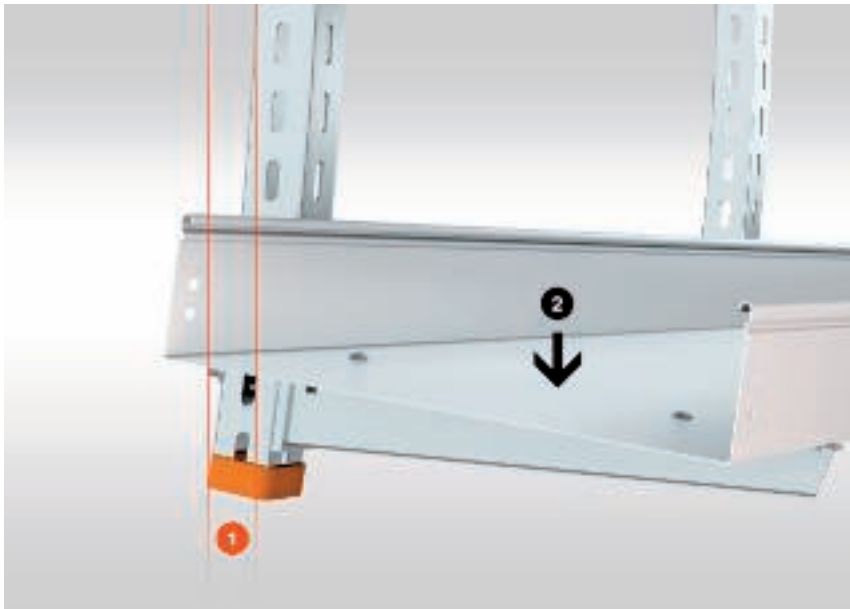

Load diagram, legend

- 1 = Bend in mm at the bracket tip
- 2 = Load in kN/m without man load
- = Load curves for the various bracket lengths

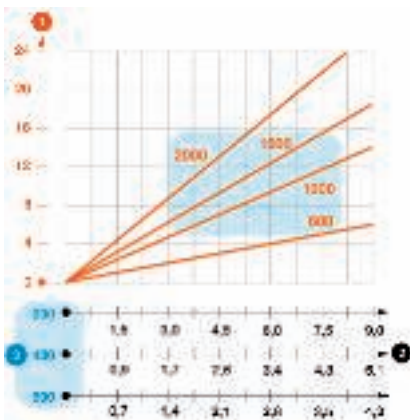

Information 1: Various support lengths and bracket widths

The load capacity of a cable support system is not just dependent on the width of a bracket, but also on the length of a suspended support. The load curves in the diagram provide information on the load capacity of a suspended support of length 600, 1,000, 1,500 or 2,000 mm, taking the bracket width into account.

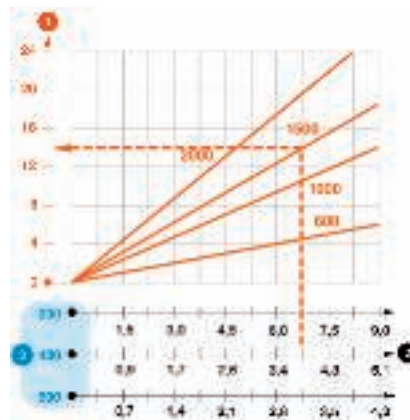

Information 2: Calculation of the deflection for the example

The weight of the total suspended support/bracket/cable tray system causes an excursion of the suspended support from the vertical. The excursion value can be read off from the axis on the left edge of the diagram. In our example (blue background), a 1,500 mm long suspended support, together with a 400 mm wide bracket and a weight load of 4 kN at the end of the support, will produce an excursion of approximately 14 mm.

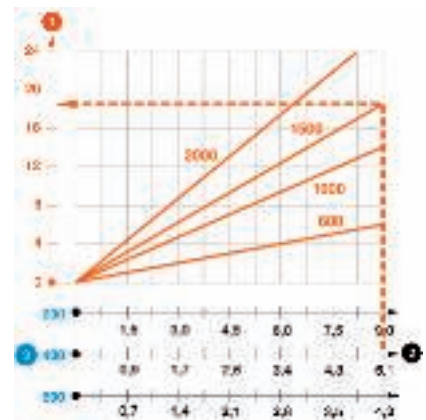

Information 3: Calculation of the excursion at maximum load for the example

The excursion of the suspended support at a maximum load can also be read off on the diagram. Our blue example shows an excursion of roughly 18 mm at the end of the support for a 1,500 mm long suspended support, in combination with a 400 mm wide bracket at a maximum cable load of approximately 5 kN.





Cable tray systems



Cable tray systems



GKS cable tray, side height 60 mm

36

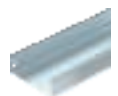

GKS cable tray, side height 100 mm

46

GKS cable tray, side height 60 mm

Unperforated cable tray (Raceway)

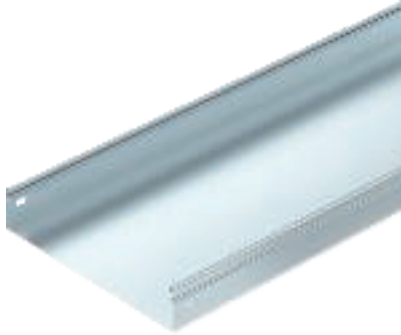

Type	Plate		Pack. m	Weight kg/100 m	Item No.
	Width mm	thickness mm			
GKS FL 610 FS	100	0.6	3	109,270	6480001
GKS FL 615 FS	150	0.7	3	154,960	6480002
GKS FL 620 FS	200	0.7	3	182,430	6480003
GKS FL 630 FS	300	1	3	339,120	6480004
GKS FL 640 FS	400	1.2	3	501,140	6480005
GKS FL 650 FS	500	1.2	3	595,340	6480006

SI Steel

FS Strip-galvanised

/m

GKS 60 FL = unperforated cable tray system with 60 mm side height

Dimensions

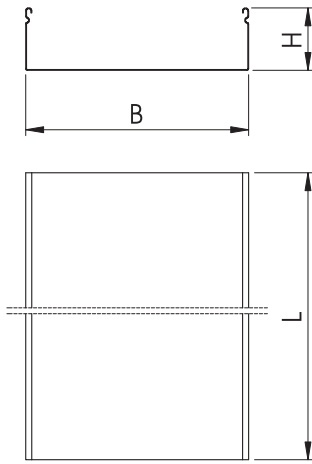

Type	Dim.			Useful cross-section cm ²
	L mm	B mm	H mm	
GKS FL 610 FS	3000	100	60	58
GKS FL 615 FS	3000	150	60	88
GKS FL 620 FS	3000	200	60	118
GKS FL 630 FS	3000	300	60	178
GKS FL 640 FS	3000	400	60	238
GKS FL 650 FS	3000	500	60	298

Cable tray GX, perforated



Type	Plate		Pack. m	Weight kg/100 m	Item No.
	Width mm	thickness mm			
GKS GX 610 FS	100	0.6	3	109,270	6480031
GKS GX 615 FS	150	0.7	3	154,960	6480032
GKS GX 620 FS	200	0.7	3	182,430	6480033
GKS GX 630 FS	300	1	3	339,120	6480034
GKS GX 640 FS	400	1.2	3	501,140	6480035
GKS GX 650 FS	500	1.2	3	595,340	6480036
GKS GX 610 FT	100	0.6	3	120,200	6483031
GKS GX 615 FT	150	0.7	3	170,280	6483032
GKS GX 620 FT	200	0.7	3	200,680	6483033
GKS GX 630 FT	300	1	3	373,030	6483034
GKS GX 640 FT	400	1.2	3	551,260	6483035
GKS GX 650 FT	500	1.2	3	654,880	6483036

St Steel

FS Strip-galvanised FT Hot-dip galvanised

/m

GKS 60 GX = perforated cable tray system with 60 mm side height

Type	Dim. L mm	Dim. B mm	Dim. H mm	Dim. D mm	Useful cross-section cm ²
GKS GX 615 FS	3000	150	60	25	88
GKS GX 620 FS	3000	200	60	75	118
GKS GX 630 FS	3000	300	60	75	178
GKS GX 640 FS	3000	400	60	80	238
GKS GX 650 FS	3000	500	60	110	298

Dimensions

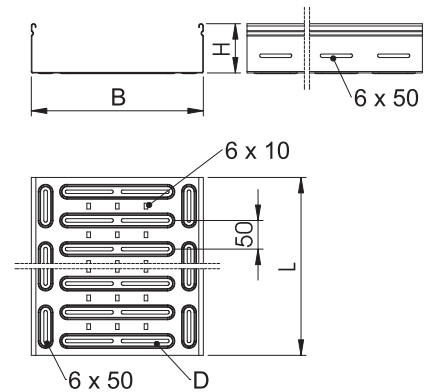

Lid

Type	Dim. B mm	Plate thickness mm	Dim. L mm	Dim. D mm	Pack. m	Weight kg/100 m	Item No.
GDRL 150 FS	150	0.6	3000	8	3	93,260	6480102
GDRL 200 FS	200	0.6	3000	8	3	116,810	6480103
GDRL 300 FS	300	0.6	3000	8	3	163,910	6480104
GDRL 400 FS	400	0.7	3000	8	3	246,180	6480105
GDRL 500 FS	500	0.7	3000	8	3	301,130	6480106
GDRL 100 FT	100	0.6	3000	8	3	76,680	6483101
GDRL 150 FT	150	0.6	3000	8	3	102,580	6483102
GDRL 200 FT	200	0.6	3000	8	3	128,490	6483103
GDRL 300 FT	300	0.6	3000	8	3	180,300	6483104
GDRL 400 FT	400	0.7	3000	8	3	270,790	6483105
GDRL 500 FT	500	0.7	3000	8	3	331,240	6483106

St Steel

FS Strip-galvanised FT Hot-dip galvanised

/m

Unperforated lid for cable trays for direct attachment.

When using covers outdoors, additional measures against the influence of wind must be taken. Cover clamps or turn buckles on their own are not sufficient securing elements against wind loads.

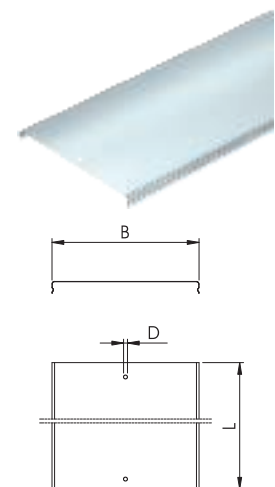

Barrier strip

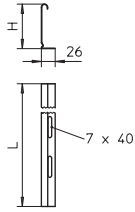

Type	Dim.		Pack.	Weight		Item No.
	H	L		m	kg/100 m	
TSG 45 DD	45	3000	3	46,700	6062321	
St Steel					/m	
DD Strip galvanised zinc/aluminium, Double Dip						

Barrier strip for separation of cables of different voltages or functions.

Barrier strip connector

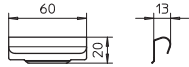

Type	Pack.	Weight		Item No.
		pcs	kg/100 pcs.	
TSGV VA4310	10	1,000	6067970	
V2A Stainless steel, grade 301			/pc.	

Barrier strip connector for screwless connection of the TSG barrier strip in all side heights.

Barrier strip

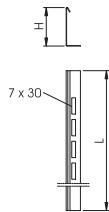

Type	Dim.		Pack.	Weight		Item No.
	H	L		m	kg/100 m	
GKSTSG 60 FS	60	3000	3	38,420	6480111	
GKSTSG 60 FT	60	3000	3	41,450	6483111	
St Steel					/m	
FS Strip-galvanised FT Hot-dip galvanised						

Barrier strip for separation of cables of different voltages or functions.
Including appropriate fastening material.

Straight connector

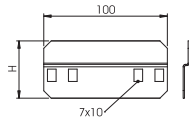
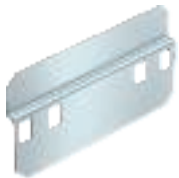

Type	Dim.	Pack.	Weight		Item No.
			H	pcs	
GKSLVL 60 FS	60	20	8,000	6481340	
GKSLVL 60 FT	60	20	10,520	6484331	
St Steel				/pc.	
FS Strip-galvanised FT Hot-dip galvanised					

Straight connector for connections of cable trays, fittings and separating retainers
Including appropriate fastening material.

Straight connector, angled

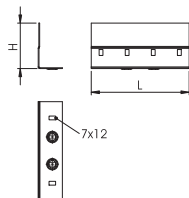
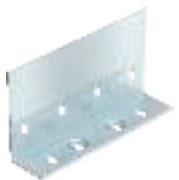

Type	Dim.		Pack.	Weight		Item No.
	H	L		pcs	kg/100 pcs.	
GKSWK 60 FS	60	200	20	24,580	6481345	
GKSWK 60 FT	60	200	20	25,400	6484337	
St Steel					/pc.	
FS Strip-galvanised FT Hot-dip galvanised						

Straight connector for connections of cable trays, fittings and separating retainers
Including appropriate fastening material.

Adjustable connector

Type	Dim. H mm	Pack. pcs	Weight kg/100 pcs.	Item No.
GKSGV 60 FS	60	20	15,860	6481350
GKSGV 60 FT	60	20	14,300	6484343

St Steel

FS Strip-galvanised **FT** Hot-dip galvanised

Adjustable connector for vertical changes of direction of cable trays
Including appropriate fastening material.

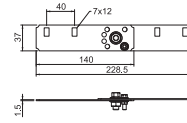

Angle connector

Type	Dim. H mm	Pack. pcs	Weight kg/100 pcs.	Item No.
GKSGO 60 FS	60	20	15,860	6481352
GKSGO 60 FT	60	20	22,000	6484347

St Steel

FS Strip-galvanised **FT** Hot-dip galvanised

Straight and angle connector for horizontal changes of direction of cable trays, fittings and separating retainers
Including appropriate fastening material.

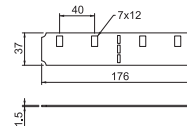

Joint plate

Type	Dim. L mm	Pack. pcs	Weight kg/100 pcs.	Item No.
GKS SSL FS	100	20	60,000	6481355
GKS SSL FT	100	20	66,000	6484351

St Steel

FS Strip-galvanised **FT** Hot-dip galvanised

Including appropriate fastening material.

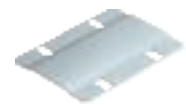
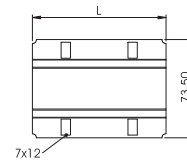

Stop-end

Type	Dim. H mm	Dim. B mm	Pack. pcs	Weight kg/100 pcs.	Item No.
GKS TC 610 FS	60	100	1	15,930	6481271
GKS TC 615 FS	60	150	1	19,070	6481273
GKS TC 620 FS	60	200	1	22,210	6481275
GKS TC 630 FS	60	300	1	28,490	6481277
GKS TC 640 FS	60	400	1	34,770	6481279
GKS TC 650 FS	60	500	1	41,050	6481281
GKS TC 610 FT	60	100	1	17,200	6484251
GKS TC 615 FT	60	150	1	16,500	6484253
GKS TC 620 FT	60	200	1	24,430	6484255
GKS TC 630 FT	60	300	1	30,800	6484257
GKS TC 640 FT	60	400	1	39,920	6484259
GKS TC 650 FT	60	500	1	45,100	6484261

St Steel

FS Strip-galvanised **FT** Hot-dip galvanised

Stop-end to close cable trays of type GKS side height 60 mm.
Including appropriate fastening material.

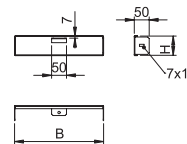

45° horizontal bend

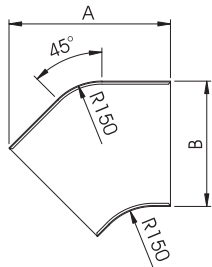
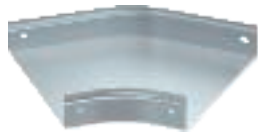

Type	Side height mm	Dim. A mm	Dim. B mm	Pack. pcs	Weight kg/100 pcs.	Item No.
GKSB 45 610 FS	60	250	100	1	54,990	6480161
GKSB 45 615 FS	60	280	150	1	74,090	6480162
GKSB 45 620 FS	60	320	200	1	94,770	6480163
GKSB 45 630 FS	60	390	300	1	135,500	6480164
GKSB 45 640 FS	60	470	400	1	242,950	6480165
GKSB 45 650 FS	60	570	500	1	326,110	6480166
GKSB 45 610 FT	60	250	100	1	60,480	6483161
GKSB 45 615 FT	60	280	150	1	81,400	6483162
GKSB 45 620 FT	60	320	200	1	104,240	6483163
GKSB 45 630 FT	60	390	300	1	149,050	6483164
GKSB 45 640 FT	60	470	400	1	92,400	6483165
GKSB 45 650 FT	60	570	500	1	358,720	6483166

St Steel

FS Strip-galvanised FT Hot-dip galvanised

/pc.

45° bend, horizontal, for all cable tray types of the series GKS... of 60 mm side height.

Lid for 45° horizontal bend

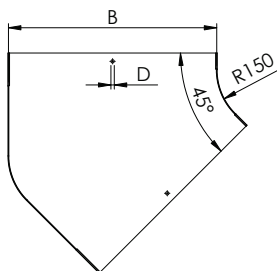

Type	Dim. B mm	Dim. D mm	Pack. pcs	Weight kg/100 pcs.	Item No.
GKSDB 45 100 FS	100	8	1	25,500	6480191
GKSDB 45 150 FS	150	8	1	34,000	6480192
GKSDB 45 200 FS	200	8	1	46,750	6480193
GKSDB 45 300 FS	300	8	1	68,000	6480194
GKSDB 45 400 FS	400	8	1	102,000	6480195
GKSDB 45 500 FS	500	8	1	136,000	6480196
GKSDB 45 100 FT	100	8	1	28,050	6483191
GKSDB 45 150 FT	150	8	1	37,400	6483192
GKSDB 45 200 FT	200	8	1	51,420	6483193
GKSDB 45 300 FT	300	8	1	70,400	6483194
GKSDB 45 400 FT	400	8	1	112,200	6483195
GKSDB 45 500 FT	500	8	1	149,600	6483196

St Steel

FS Strip-galvanised FT Hot-dip galvanised

/pc.

Lock on the lid for the 45° bend.

90° horizontal bend

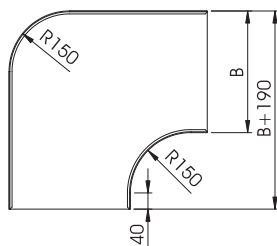

Type	Side height mm	Dim. B mm	Pack. pcs	Weight kg/100 pcs.	Item No.
GKSB 90 610 FS	60	100	1	72,800	6480121
GKSB 90 615 FS	60	150	1	97,260	6480122
GKSB 90 620 FS	60	200	1	124,860	6480123
GKSB 90 630 FS	60	300	1	189,480	6480124
GKSB 90 640 FS	60	400	1	317,440	6480125
GKSB 90 650 FS	60	500	1	427,210	6480126
GKSB 90 610 FT	60	100	1	80,080	6483121
GKSB 90 615 FT	60	150	1	106,900	6483122
GKSB 90 620 FT	60	200	1	137,340	6483123
GKSB 90 630 FT	60	300	1	208,420	6483124
GKSB 90 640 FT	60	400	1	349,180	6483125
GKSB 90 650 FT	60	500	1	469,930	6483126

St Steel

FS Strip-galvanised FT Hot-dip galvanised

/pc.

90° bend, horizontal, for all cable tray types of the series GKS... of 60 mm side height.

Lid for 90° horizontal bend

Type	Dim. B mm	Dim. D mm	Pack. pcs	Weight kg/100 pcs.	Item No.
GKSDB 90 100 FS	100	8	1	36,550	6480151
GKSDB 90 150 FS	150	8	1	57,800	6480152
GKSDB 90 200 FS	200	8	1	81,600	6480153
GKSDB 90 300 FS	300	8	1	140,250	6480154
GKSDB 90 400 FS	400	8	1	213,350	6480155
GKSDB 90 500 FS	500	8	1	299,200	6480156
GKSDB 90 100 FT	100	8	1	40,200	6483151
GKSDB 90 150 FT	150	8	1	63,580	6483152
GKSDB 90 200 FT	200	8	1	89,760	6483153
GKSDB 90 300 FT	300	8	1	154,270	6483154
GKSDB 90 400 FT	400	8	1	234,680	6483155
GKSDB 90 500 FT	500	8	1	329,120	6483156

St Steel
FS Strip-galvanised FT Hot-dip galvanised

Lock on the lid for the 90° bend.

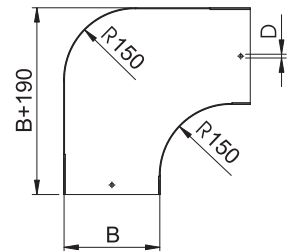

Add-on tee with lid

Type	Side height mm	Dim. B mm	Pack. pcs	Weight kg/100 pcs.	Item No.
GKSAA 610 FS	60	100	1	65,000	6480431
GKSAA 615 FS	60	150	1	80,000	6480432
GKSAA 620 FS	60	200	1	90,000	6480433
GKSAA 630 FS	60	300	1	125,000	6480434
GKSAA 640 FS	60	400	1	190,000	6480435
GKSAA 650 FS	60	500	1	260,000	6480436
GKSAA 610 FT	60	100	1	88,000	6483431
GKSAA 615 FT	60	150	1	88,000	6483432
GKSAA 620 FT	60	200	1	99,000	6483433
GKSAA 630 FT	60	300	1	137,500	6483434
GKSAA 640 FT	60	400	1	209,000	6483435
GKSAA 650 FT	60	500	1	286,000	6483436

St Steel
FS Strip-galvanised FT Hot-dip galvanised

Add-on tee with lid for all GKS... cable tray types of 60 mm side height.

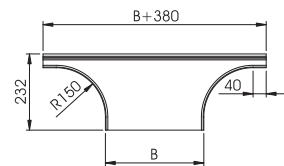

Horizontal tee

Type	Side height mm	Dim. B mm	Pack. pcs	Weight kg/100 pcs.	Item No.
GKST 610 FS	60	100	1	107,540	6480461
GKST 615 FS	60	150	1	135,560	6480462
GKST 620 FS	60	200	1	166,730	6480463
GKST 630 FS	60	300	1	238,480	6480464
GKST 640 FS	60	400	1	316,780	6480465
GKST 650 FS	60	500	1	508,490	6480466
GKST 610 FT	60	100	1	118,290	6483461
GKST 615 FT	60	150	1	149,110	6483462
GKST 620 FT	60	200	1	183,400	6483463
GKST 630 FT	60	300	1	262,320	6483464
GKST 640 FT	60	400	1	348,450	6483465
GKST 650 FT	60	500	1	559,330	6483466

St Steel
FS Strip-galvanised FT Hot-dip galvanised

Horizontal tee for all GKS... cable tray types with a side height of 60 mm.

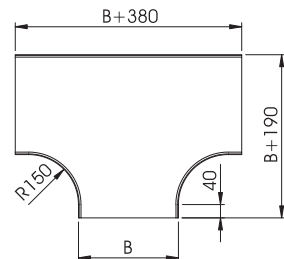
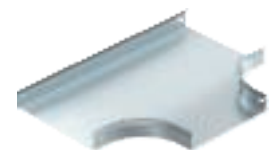

Lid for horizontal tee

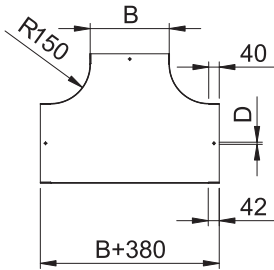
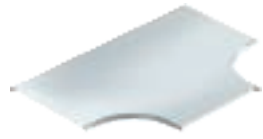

Type	Dim. B mm	Dim. D mm	Pack. pcs	Weight kg/100 pcs.	Item No.
GKSDT 100 FS	100	8	1	46,750	6480491
GKSDT 150 FS	150	8	1	63,750	6480492
GKSDT 200 FS	200	8	1	93,500	6480493
GKSDT 300 FS	300	8	1	137,700	6480494
GKSDT 400 FS	400	8	1	255,000	6480495
GKSDT 500 FS	500	8	1	323,000	6480496
GKSDT 100 FT	100	8	1	51,420	6483491
GKSDT 150 FT	150	8	1	70,120	6483492
GKSDT 200 FT	200	8	1	102,850	6483493
GKSDT 300 FT	300	8	1	151,470	6483494
GKSDT 400 FT	400	8	1	280,500	6483495
GKSDT 500 FT	500	8	1	355,300	6483496

St Steel

FS Strip-galvanised FT Hot-dip galvanised

Lid for horizontal tee for GKS... cable tray types with all side heights.

/pc.

90° vertical bend, falling

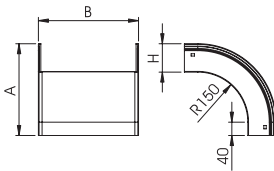
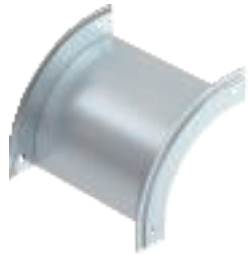

Type	Dim. H mm	Dim. A mm	Dim. B mm	Pack. pcs	Weight kg/100 pcs.	Item No.
GKSBV 90610F FS	60	255	100	1	101,470	6480281
GKSBV 90615F FS	60	255	150	1	111,420	6480282
GKSBV 90620F FS	60	255	200	1	121,380	6480283
GKSBV 90630F FS	60	255	300	1	141,280	6480284
GKSBV 90640F FS	60	255	400	1	161,070	6480285
GKSBV 90650F FS	60	255	500	1	180,940	6480286
GKSBV 90610F FT	60	255	100	1	111,610	6483281
GKSBV 90615F FT	60	255	150	1	122,500	6483282
GKSBV 90620F FT	60	255	200	1	133,510	6483283
GKSBV 90630F FT	60	255	300	1	155,400	6483284
GKSBV 90640F FT	60	255	400	1	177,170	6483285
GKSBV 90650F FT	60	255	500	1	199,030	6483286

St Steel

FS Strip-galvanised FT Hot-dip galvanised

90° vertical bend, falling, for all GKS... cable tray types of 60 mm side height.

/pc.

Lid for 90° vertical bend, falling

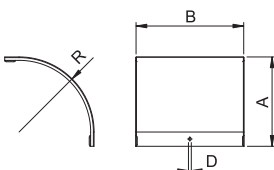

Type	Dim. B mm	Dim. A mm	Dim. D mm	Dim. R mm	Pack. pcs	Weight kg/100 pcs.	Item No.
GKSDBV 90100F FS	100	250	8	209	1	32,720	6480311
GKSDBV 90150F FS	150	250	8	209	1	46,000	6480312
GKSDBV 90200F FS	200	250	8	209	1	58,280	6480313
GKSDBV 90300F FS	300	250	8	209	1	83,840	6480314
GKSDBV 90400F FS	400	250	8	209	1	136,740	6480315
GKSDBV 90500F FS	500	250	8	209	1	168,690	6480316
GKSDBV 90100F FT	100	250	8	209	1	35,990	6483311
GKSDBV 90150F FT	150	250	8	209	1	50,000	6483312
GKSDBV 90200F FT	200	250	8	209	1	64,100	6483313
GKSDBV 90300F FT	300	250	8	209	1	92,220	6483314
GKSDBV 90400F FT	400	250	8	209	1	120,340	6483315
GKSDBV 90500F FT	500	250	8	209	1	148,440	6483316

St Steel

FS Strip-galvanised FT Hot-dip galvanised

Lid for 90° vertical bend (falling) fitting with 60 mm side height for GKS... cable tray types

/pc.

90° vertical bend, rising

Type	Dim.	Dim.	Dim.	Pack.	Weight	Item No.
	H	A	B			
	mm	mm	mm	pcs	kg/100 pcs.	
GKSBV 90610S FS	60	255	100	1	106,700	6480201
GKSBV 90615S FS	60	255	150	1	119,320	6480202
GKSBV 90620S FS	60	255	200	1	131,950	6480203
GKSBV 90630S FS	60	255	300	1	157,190	6480204
GKSBV 90640S FS	60	255	400	1	182,440	6480205
GKSBV 90650S FS	60	255	500	1	207,680	6480206
GKSBV 90610S FT	60	255	100	1	117,370	6483201
GKSBV 90615S FT	60	255	150	1	131,200	6483202
GKSBV 90620S FT	60	255	200	1	145,140	6483203
GKSBV 90630S FT	60	255	300	1	172,900	6483204
GKSBV 90640S FT	60	255	400	1	200,680	6483205
GKSBV 90650S FT	60	255	300	1	227,700	6483206

St Steel

FS Strip-galvanised FT Hot-dip galvanised

/pc.

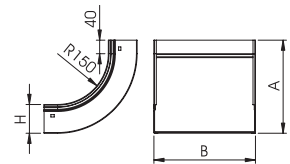
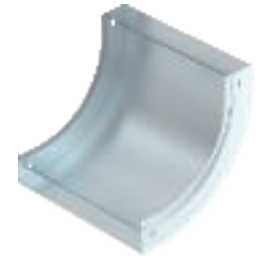

90° rising vertical bend, for all GKS... cable tray types of 60 mm side height.

Lid for 90° vertical bend, rising

Type	Dim.	Dim.	Dim.	Pack.	Weight	Item No.
	B	A	D			
	mm	mm	mm	pcs	kg/100 pcs.	
GKSDBV 90100S FS	100	190	8	1	23,800	6480231
GKSDBV 90150S FS	150	190	8	1	34,850	6480232
GKSDBV 90200S FS	200	190	8	1	43,350	6480233
GKSDBV 90300S FS	300	190	8	1	63,750	6480234
GKSDBV 90400S FS	400	190	8	1	87,550	6480235
GKSDBV 90500S FS	500	190	8	1	107,950	6480236
GKSDBV 90100S FT	100	190	8	1	26,100	6483231
GKSDBV 90150S FT	150	190	8	1	38,330	6483232
GKSDBV 90200S FT	200	190	8	1	47,680	6483233
GKSDBV 90300S FT	300	190	8	1	70,120	6483234
GKSDBV 90400S FT	400	190	8	1	96,300	6483235
GKSDBV 90500S FT	500	190	8	1	118,740	6483236

St Steel

FS Strip-galvanised FT Hot-dip galvanised

/pc.

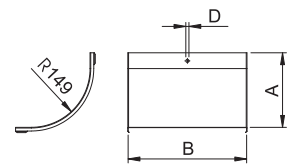
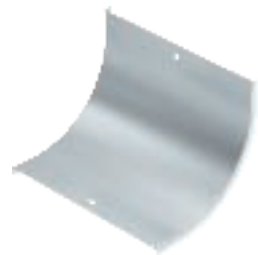

Lid for 90° vertical bend (rising) fitting for GKS... cable tray types

Intersection

Type	Side	Dim.	Pack.	Weight	Item No.
	height	B			
	mm	mm	pcs	kg/100 pcs.	
GKSK 610 FS	60	100	1	175,600	6480501
GKSK 615 FS	60	150	1	171,320	6480502
GKSK 620 FS	60	200	1	206,040	6480503
GKSK 630 FS	60	300	1	284,920	6480504
GKSK 640 FS	60	400	1	459,390	6480505
GKSK 650 FS	60	500	1	589,380	6480506
GKSK 610 FT	60	100	1	193,160	6483501
GKSK 615 FT	60	150	1	226,600	6483502
GKSK 620 FT	60	200	1	226,640	6483503
GKSK 630 FT	60	300	1	313,410	6483504
GKSK 640 FT	60	400	1	614,900	6483505
GKSK 650 FT	60	500	1	647,900	6483506

St Steel

FS Strip-galvanised FT Hot-dip galvanised

/pc.

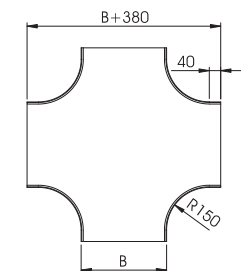
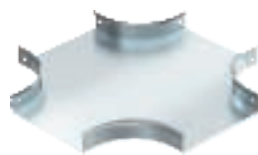

Horizontal intersection for all GKS... cable tray types of 60 mm side height.

Lid for intersection

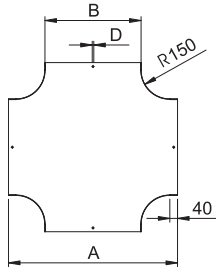

Type	Dim.	Dim.	Dim.	Pack.	Weight	Item No.
	A	B	D			
	mm	mm	mm	pcs	kg/100 pcs.	
GKSDK 100 FS	480	100	8	1	80,750	6480531
GKSDK 150 FS	530	150	8	1	107,100	6480532
GKSDK 200 FS	580	200	8	1	144,500	6480533
GKSDK 300 FS	680	300	8	1	216,750	6480534
GKSDK 400 FS	780	400	8	1	297,500	6480535
GKSDK 500 FS	880	500	8	1	382,500	6480536
GKSDK 100 FT	480	100	8	1	88,820	6483531
GKSDK 150 FT	530	150	8	1	117,800	6483532
GKSDK 200 FT	580	200	8	1	158,900	6483533
GKSDK 300 FT	680	300	8	1	238,420	6483534
GKSDK 400 FT	780	400	8	1	327,200	6483535
GKSDK 500 FT	880	500	8	1	420,000	6483536

St Steel

FS Strip-galvanised FT Hot-dip galvanised

Lid for intersection fitting for GKS... cable tray types with all side heights.

/pc.

Reducing angle central, two-part

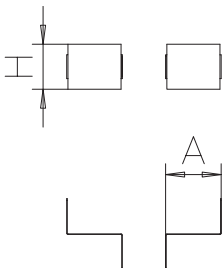

Type	Dim.	Dim.	Pack.	Weight	Item No.
	H	A			
	mm	mm	pcs	kg/100 pcs.	
GKSRA 6 25 FS	60	25	1	19,790	6480841
GKSRA 6 50 FS	60	50	1	22,030	6480842
GKSRA 6 75 FS	60	75	1	24,270	6480843
GKSRA 6 100 FS	60	100	1	26,500	6480844
GKSRA 6 125 FS	60	125	1	28,740	6480845
GKSRA 6 150 FS	60	150	1	30,980	6480846
GKSRA 6 175 FS	60	175	1	33,210	6480847
GKSRA 6 200 FS	60	200	1	35,450	6480848
GKSRA 6 25 FT	60	25	1	20,900	6483841
GKSRA 6 50 FT	60	50	1	18,020	6483842
GKSRA 6 75 FT	60	75	1	26,400	6483843
GKSRA 6 100 FT	60	100	1	28,600	6483844
GKSRA 6 125 FT	60	125	1	30,800	6483845
GKSRA 6 150 FT	60	150	1	33,000	6483846
GKSRA 6 175 FT	60	175	1	36,300	6483847
GKSRA 6 200 FT	60	200	1	38,500	6483848

St Steel

FS Strip-galvanised FT Hot-dip galvanised

Central reducing bracket, 2-part for GKS... type cable trays with a side height of 60 mm.

/pc.

Reducing angle single-sided, two-part

Type	Dim.	Dim.	Pack.	Weight	Item No.
	H	B		pcs	
	mm	mm			
GKSRL 6 50 FS	60	50	1	20,850	6480871
GKSRL 6 100 FS	60	100	1	23,090	6480872
GKSRL 6 150 FS	60	150	1	25,330	6480873
GKSRL 6 200 FS	60	200	1	27,570	6480874
GKSRL 6 250 FS	60	250	1	30,310	6480875
GKSRL 6 300 FS	60	300	1	32,620	6480876
GKSRL 6 350 FS	60	350	1	34,920	6480877
GKSRL 6 400 FS	60	400	1	37,230	6480878
GKSRL 6 50 FT	60	50	1	22,000	6483871
GKSRL 6 100 FT	60	100	1	25,300	6483872
GKSRL 6 150 FT	60	150	1	27,500	6483873
GKSRL 6 200 FT	60	200	1	29,700	6483874
GKSRL 6 250 FT	60	250	1	33,000	6483875
GKSRL 6 300 FT	60	300	1	35,200	6483876
GKSRL 6 350 FT	60	350	1	37,400	6483877
GKSRL 6 400 FT	60	400	1	40,700	6483878

St Steel

FS Strip-galvanised FT Hot-dip galvanised

/pc.

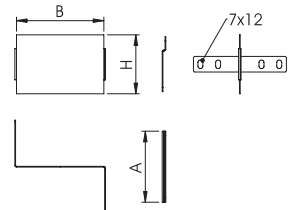
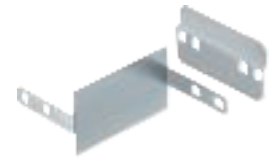

GKS cable tray, side height 100 mm

Unperforated cable tray (Raceway)

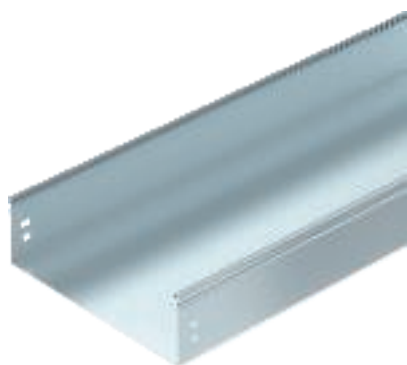

Type	Plate		Pack. m	Weight kg/100 m	Item No.
	Width mm	thickness mm			
GKS FL 115 FS	150	0.9	3	227,340	6480022
GKS FL 120 FS	200	0.9	3	323,420	6480023
GKS FL 130 FS	300	1	3	401,920	6480024
GKS FL 140 FS	400	1.2	3	576,500	6480025
GKS FL 150 FS	500	1.2	3	670,700	6480026

Sl Steel

FS Strip-galvanised

/m

GKS 100 FL = unperforated cable tray system with 100 mm side height

Dimensions

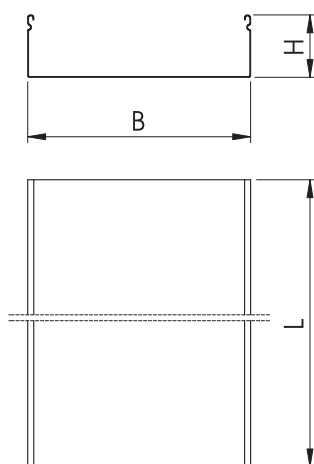

Type	Dim.			Useful cross-section cm ²
	L mm	B mm	H mm	
GKS FL 115 FS	3000	150	100	148
GKS FL 120 FS	3000	200	100	198
GKS FL 130 FS	3000	300	100	298
GKS FL 140 FS	3000	400	100	398
GKS FL 150 FS	3000	500	100	498

Cable tray GX, perforated



Type	Plate		Pack.	Weight	Item No.
	Width	thickness			
	mm	mm	m	kg/100 m	
GKS GX 115 FS	150	0.9	3	227,340	6480052
GKS GX 120 FS	200	0.9	3	323,420	6480053
GKS GX 130 FS	300	1	3	401,920	6480054
GKS GX 140 FS	400	1.2	3	576,500	6480055
GKS GX 150 FS	500	1.2	3	670,700	6480056
GKS GX 115 FT	150	0.9	3	312,590	6483052
GKS GX 120 FT	200	0.9	3	355,760	6483053
GKS GX 130 FT	300	1	3	441,670	6483054
GKS GX 140 FT	400	1.2	3	633,520	6483055
GKS GX 150 FT	500	1.2	3	737,030	6483056

St Steel /m
FS Strip-galvanised FT Hot-dip galvanised

GKS 100 GX = perforated cable tray system with 100 mm side height



Type	Dim.	Dim.	Dim.	Useful
	L	B	H	cross-section
	mm	mm	mm	cm ²
GKS GX 115 FS	3000	150	100	148
GKS GX 120 FS	3000	200	100	198
GKS GX 130 FS	3000	300	100	298
GKS GX 140 FS	3000	400	100	398
GKS GX 150 FS	3000	500	100	498

Dimensions

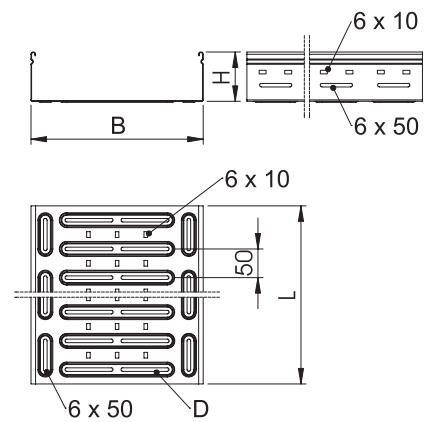

Lid

Type	Dim.	Plate	Dim.	Dim.	Pack.	Weight	Item No.
	B	thickness	L	D			
	mm	mm	mm	mm	m	kg/100 m	
GDRL 150 FS	150	0.6	3000	8	3	93,260	6480102
GDRL 200 FS	200	0.6	3000	8	3	116,810	6480103
GDRL 300 FS	300	0.6	3000	8	3	163,910	6480104
GDRL 400 FS	400	0.7	3000	8	3	246,180	6480105
GDRL 500 FS	500	0.7	3000	8	3	301,130	6480106
GDRL 150 FT	150	0.6	3000	8	3	102,580	6483102
GDRL 200 FT	200	0.6	3000	8	3	128,490	6483103
GDRL 300 FT	300	0.6	3000	8	3	180,300	6483104
GDRL 400 FT	400	0.7	3000	8	3	270,790	6483105
GDRL 500 FT	500	0.7	3000	8	3	331,240	6483106

St Steel /m
FS Strip-galvanised FT Hot-dip galvanised

Unperforated lid for cable trays for direct attachment.

When using covers outdoors, additional measures against the influence of wind must be taken. Cover clamps or turn buckles on their own are not sufficient securing elements against wind loads.

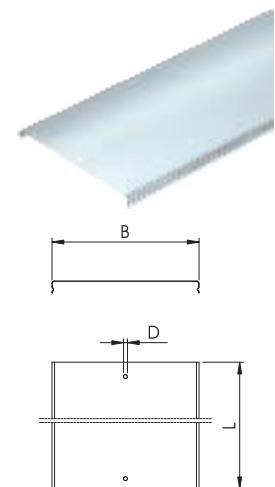

GKS cable tray, side height 100 mm

Barrier strip

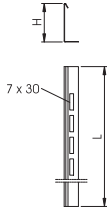

Type	Dim.		Pack.	Weight		Item No.
	H	L		m	kg/100 m	
GKSTSG 100 FS	100	3000	3	57,260		6480113
GKSTSG 100 FT	100	3000	3	62,007		6483113

St Steel

FS Strip-galvanised **FT** Hot-dip galvanised

Barrier strip for separation of cables of different voltages or functions.
Including appropriate fastening material.

Straight connector

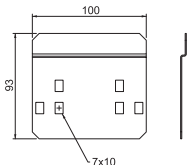

Type	Height	Pack.	Weight		Item No.
			pcs	kg/100 pcs.	
GKSLVL 100 FS	100	20	13,600		6481342
GKSLVL 100 FT	100	20	14,664		6484335

St Steel

FS Strip-galvanised **FT** Hot-dip galvanised

Straight connector for connections of cable trays, fittings and separating retainers
Including appropriate fastening material.

Straight connector, angled

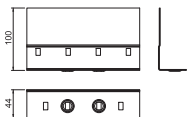

Type	Height	Length	Pack.	Weight		Item No.
				mm	mm	
GKSWK 100 FS	100	200	20	33,050		6481347
GKSWK 100 FT	100	200	20	30,800		6484341

St Steel

FS Strip-galvanised **FT** Hot-dip galvanised

Straight connector for connections of cable trays, fittings and separating retainers
Including appropriate fastening material.

Joint plate

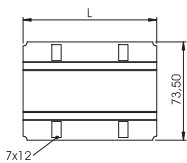
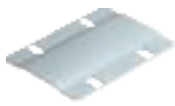

Type	Dim.	Pack.	Weight		Item No.
			L	mm	
GKS SSL FS	100	20	60,000		6481355
GKS SSL FT	100	20	66,000		6484351

St Steel

FS Strip-galvanised **FT** Hot-dip galvanised

Including appropriate fastening material.

Stop-end

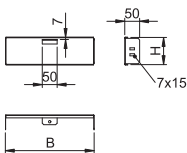

Type	Dim.		Pack.	Weight		Item No.
	H	B		pcs	kg/100 pcs.	
GKS TC 115 FS	100	150	1	27,770		6481295
GKS TC 120 FS	100	200	1	32,640		6481297
GKS TC 130 FS	100	300	1	42,370		6481299
GKS TC 140 FS	100	400	1	52,100		6481301
GKS TC 150 FS	100	500	1	61,840		6481303
GKS TC 115 FT	100	150	1	29,700		6484275
GKS TC 120 FT	100	200	1	35,200		6484277
GKS TC 130 FT	100	300	1	46,200		6484279
GKS TC 140 FT	100	400	1	57,000		6484281
GKS TC 150 FT	100	500	1	67,100		6484283

St Steel

FS Strip-galvanised **FT** Hot-dip galvanised

Stop-end to close cable trays of type GKS with of side height 100 mm.
Including appropriate fastening material.

45° horizontal bend

Type	Side height mm	Dim. A mm	Dim. B mm	Pack. pcs	Weight kg/100 pcs.	Item No.
GKSB 45 115 FS	100	280	150	1	84,080	6480182
GKSB 45 120 FS	100	320	200	1	108,870	6480183
GKSB 45 130 FS	100	390	300	1	151,680	6480184
GKSB 45 140 FS	100	470	400	1	261,220	6480185
GKSB 45 150 FS	100	570	500	1	346,490	6480186
GKSB 45 115 FT	100	280	150	1	166,100	6483182
GKSB 45 120 FT	100	320	200	1	119,750	6483183
GKSB 45 130 FT	100	390	300	1	287,100	6483184
GKSB 45 140 FT	100	470	400	1	227,700	6483185
GKSB 45 150 FT	100	570	500	1	381,130	6483186

St Steel

FS Strip-galvanised FT Hot-dip galvanised

/pc.

45° bend, horizontal, for all cable tray types of the series GKS... of 100 mm side height.

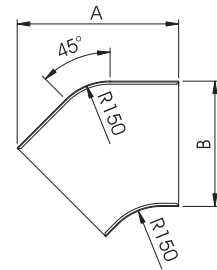

Lid for 45° horizontal bend

Type	Dim. B mm	Dim. D mm	Pack. pcs	Weight kg/100 pcs.	Item No.
GKSDB 45 150 FS	150	8	1	34,000	6480192
GKSDB 45 200 FS	200	8	1	46,750	6480193
GKSDB 45 300 FS	300	8	1	68,000	6480194
GKSDB 45 400 FS	400	8	1	102,000	6480195
GKSDB 45 500 FS	500	8	1	136,000	6480196
GKSDB 45 150 FT	150	8	1	37,400	6483192
GKSDB 45 200 FT	200	8	1	51,420	6483193
GKSDB 45 300 FT	300	8	1	70,400	6483194
GKSDB 45 400 FT	400	8	1	112,200	6483195
GKSDB 45 500 FT	500	8	1	149,600	6483196

St Steel

FS Strip-galvanised FT Hot-dip galvanised

/pc.

Lock on the lid for the 45° bend.

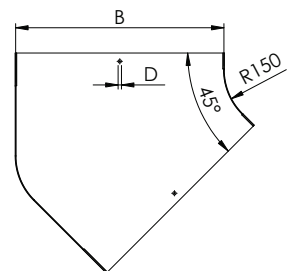

90° horizontal bend

Type	Side height mm	Dim. B mm	Pack. pcs	Weight kg/100 pcs.	Item No.
GKSB 90 115 FS	100	150	1	120,540	6480142
GKSB 90 120 FS	100	200	1	150,650	6480143
GKSB 90 130 FS	100	300	1	220,290	6480144
GKSB 90 140 FS	100	400	1	353,280	6480145
GKSB 90 150 FS	100	500	1	468,080	6480146
GKSB 90 115 FT	100	150	1	132,000	6483142
GKSB 90 120 FT	100	200	1	165,710	6483143
GKSB 90 130 FT	100	300	1	242,000	6483144
GKSB 90 140 FT	100	400	1	363,280	6483145
GKSB 90 150 FT	100	500	1	514,800	6483146

St Steel

FS Strip-galvanised FT Hot-dip galvanised

/pc.

90° bend, horizontal, for all cable tray types of the series GKS... of 100 mm side height.

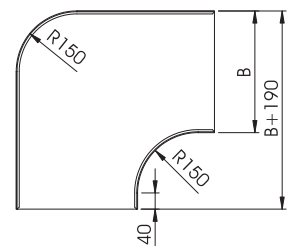
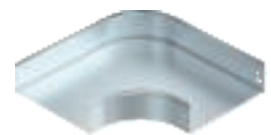

Lid for 90° horizontal bend

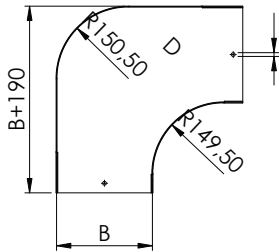

Type	Dim. B mm	Dim. D mm	Pack. pcs	Weight kg/100 pcs.	Item No.
GKSDB 90 150 FS	150	8	1	57,800	6480152
GKSDB 90 200 FS	200	8	1	81,600	6480153
GKSDB 90 300 FS	300	8	1	140,250	6480154
GKSDB 90 400 FS	400	8	1	213,350	6480155
GKSDB 90 500 FS	500	8	1	299,200	6480156
GKSDB 90 150 FT	150	8	1	63,580	6483152
GKSDB 90 200 FT	200	8	1	89,760	6483153
GKSDB 90 300 FT	300	8	1	154,270	6483154
GKSDB 90 400 FT	400	8	1	234,680	6483155
GKSDB 90 500 FT	500	8	1	329,120	6483156

St Steel

FS Strip-galvanised **FT** Hot-dip galvanised

Lock on the lid for the 90° bend.

/pc.

Add-on tee with lid

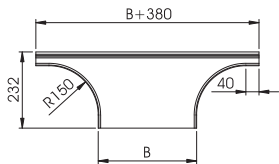

Type	Side height mm	Dim. B mm	Pack. pcs	Weight kg/100 pcs.	Item No.
GKSAA 115 FS	100	150	1	100,000	6480451
GKSAA 120 FS	100	200	1	115,000	6480452
GKSAA 130 FS	100	300	1	145,000	6480453
GKSAA 140 FS	100	400	1	230,000	6480454
GKSAA 150 FS	100	500	1	295,000	6480455
GKSAA 115 FT	100	150	1	110,000	6483451
GKSAA 120 FT	100	200	1	126,500	6483452
GKSAA 130 FT	100	300	1	159,500	6483453
GKSAA 140 FT	100	400	1	253,000	6483454
GKSAA 150 FT	100	500	1	324,500	6483455

St Steel

FS Strip-galvanised **FT** Hot-dip galvanised

Add-on tee with lid for all GKS... cable tray types of 100 mm side height.

/pc.

Horizontal tee

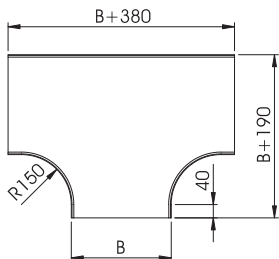
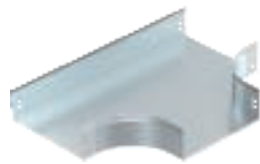

Type	Side height mm	Dim. B mm	Pack. pcs	Weight kg/100 pcs.	Item No.
GKST 115 FS	100	150	1	164,580	6480482
GKST 120 FS	100	200	1	197,010	6480483
GKST 130 FS	100	300	1	271,270	6480484
GKST 140 FS	100	400	1	352,090	6480485
GKST 150 FS	100	500	1	546,310	6480486
GKST 115 FT	100	150	1	181,030	6483482
GKST 120 FT	100	200	1	216,700	6483483
GKST 130 FT	100	300	1	298,000	6483484
GKST 140 FT	100	400	1	387,200	6483485
GKST 150 FT	100	500	1	600,600	6483486

St Steel

FS Strip-galvanised **FT** Hot-dip galvanised

Horizontal tee for all GKS... cable tray types with a side height of 100 mm.

/pc.

Lid for Horizontal tee

Type	Dim.		Pack. pcs	Weight kg/100 pcs.	Item No.
	B mm	D mm			
GKSDT 150 FS	150	8	1	63,750	6480492
GKSDT 200 FS	200	8	1	93,500	6480493
GKSDT 300 FS	300	8	1	137,700	6480494
GKSDT 400 FS	400	8	1	255,000	6480495
GKSDT 500 FS	500	8	1	323,000	6480496
GKSDT 150 FT	150	8	1	70,120	6483492
GKSDT 200 FT	200	8	1	102,850	6483493
GKSDT 300 FT	300	8	1	151,470	6483494
GKSDT 400 FT	400	8	1	280,500	6483495
GKSDT 500 FT	500	8	1	355,300	6483496

St Steel

FS Strip-galvanised FT Hot-dip galvanised

Lid for horizontal tee for GKS... cable tray types with all side heights.

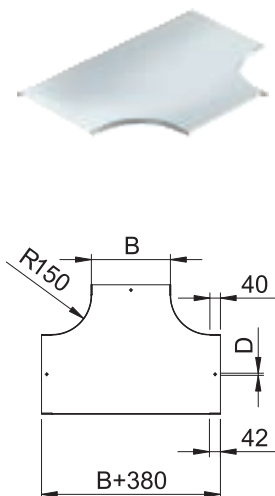

Intersection, horizontal

Type	Side height mm	Dim. B mm	Pack. pcs	Weight kg/100 pcs.	Item No.
GKSK 120 FS	100	200	1	237,560	6480523
GKSK 130 FS	100	300	1	316,440	6480524
GKSK 140 FS	100	400	1	490,910	6480525
GKSK 150 FS	100	500	1	620,900	6480526
GKSK 115 FT	100	150	1	222,200	6483522
GKSK 120 FT	100	200	1	260,700	6483523
GKSK 130 FT	100	300	1	347,000	6483524
GKSK 140 FT	100	400	1	539,000	6483525
GKSK 150 FT	100	500	1	682,000	6483526

St Steel

FS Strip-galvanised FT Hot-dip galvanised

Horizontal Intersection for all GKS... cable tray types with a side height of 100 mm.

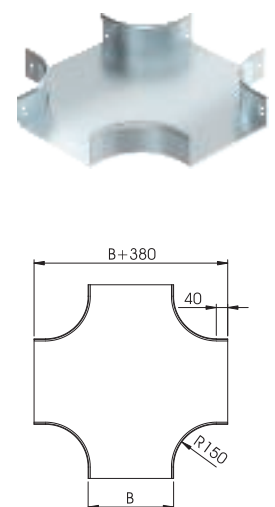

Lid for intersection

Type	Dim.			Pack. pcs	Weight kg/100 pcs.	Item No.
	A mm	B mm	D mm			
GKSDK 150 FS	530	150	8	1	107,100	6480532
GKSDK 200 FS	580	200	8	1	144,500	6480533
GKSDK 300 FS	680	300	8	1	216,750	6480534
GKSDK 400 FS	780	400	8	1	297,500	6480535
GKSDK 500 FS	880	500	8	1	382,500	6480536
GKSDK 150 FT	530	150	8	1	117,800	6483532
GKSDK 200 FT	580	200	8	1	158,900	6483533
GKSDK 300 FT	680	300	8	1	238,420	6483534
GKSDK 400 FT	780	400	8	1	327,200	6483535
GKSDK 500 FT	880	500	8	1	420,000	6483536

St Steel

FS Strip-galvanised FT Hot-dip galvanised

Lid for intersection fitting for GKS... cable tray types with all side heights.

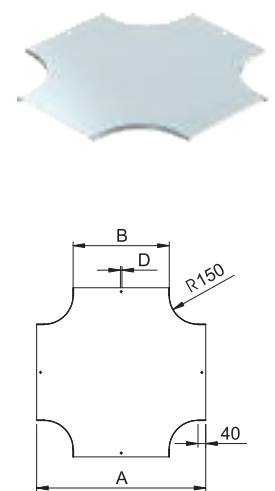

90° vertical bend, falling

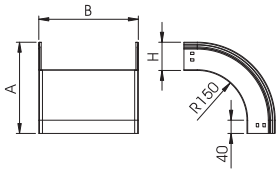
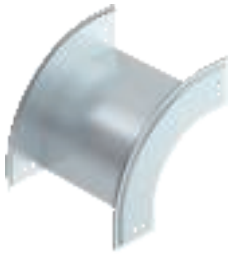

Type	Dim.	Dim.	Dim.	Pack.	Weight	Item No.
	H	A	B			
	mm	mm	mm	pcs	kg/100 pcs.	
GKSBV 90115F FS	100	295	150	1	150,000	6480302
GKSBV 90120F FS	100	295	200	1	159,960	6480303
GKSBV 90130F FS	100	295	300	1	179,860	6480304
GKSBV 90140F FS	100	295	400	1	199,650	6480305
GKSBV 90150F FS	100	295	500	1	219,520	6480306
GKSBV 90115F FT	100	295	150	1	165,000	6483302
GKSBV 90120F FT	100	295	200	1	175,950	6483303
GKSBV 90130F FT	100	295	300	1	196,900	6483304
GKSBV 90140F FT	100	295	400	1	219,610	6483305
GKSBV 90150F FT	100	295	500	1	241,470	6483306

St Steel

FS Strip-galvanised FT Hot-dip galvanised

90° vertical bend, falling, for all GKS... cable tray types of 100 mm side height.

/pc.

90° vertical bend, rising

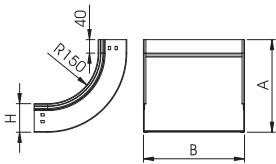
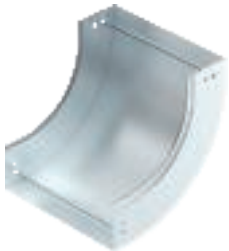

Type	Dim.	Dim.	Dim.	Pack.	Weight	Item No.
	H	A	B			
	mm	mm	mm	pcs	kg/100 pcs.	
GKSBV 90115S FS	100	295	150	1	163,810	6480222
GKSBV 90120S FS	100	295	200	1	178,420	6480223
GKSBV 90130S FS	100	295	300	1	207,660	6480224
GKSBV 90140S FS	100	295	400	1	236,890	6480225
GKSBV 90150S FS	100	295	500	1	266,120	6480226
GKSBV 90115S FT	100	295	150	1	179,300	6483222
GKSBV 90120S FT	100	295	200	1	195,800	6483223
GKSBV 90130S FT	100	295	300	1	227,700	6483224
GKSBV 90140S FT	100	295	400	1	259,600	6483225
GKSBV 90150S FT	100	295	500	1	292,600	6483226

St Steel

FS Strip-galvanised FT Hot-dip galvanised

90° rising vertical bend, for all GKS... cable tray types of 100 mm side height.

/pc.

Lid for 90° vertical bend, rising

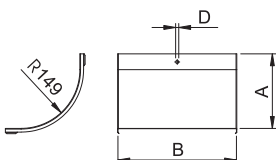
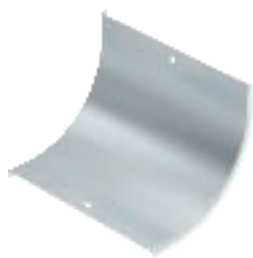

Type	Dim.	Dim.	Dim.	Pack.	Weight	Item No.
	B	A	D			
	mm	mm	mm	pcs	kg/100 pcs.	
GKSBV 90150S FS	150	190	8	1	34,850	6480232
GKSBV 90200S FS	200	190	8	1	43,350	6480233
GKSBV 90300S FS	300	190	8	1	63,750	6480234
GKSBV 90400S FS	400	190	8	1	87,550	6480235
GKSBV 90500S FS	500	190	8	1	107,950	6480236
GKSBV 90150S FT	150	190	8	1	38,330	6483232
GKSBV 90200S FT	200	190	8	1	47,680	6483233
GKSBV 90300S FT	300	190	8	1	70,120	6483234
GKSBV 90400S FT	400	190	8	1	96,300	6483235
GKSBV 90500S FT	500	190	8	1	118,740	6483236

St Steel

FS Strip-galvanised FT Hot-dip galvanised

Lid for 90° vertical bend (rising) fitting for GKS... cable tray types

/pc.

Lid for 90° vertical bend, falling

Type	Dim.	Dim.	Dim.	Dim.	Pack.	Weight	Item No.
	B	A	D	R			
	mm	mm	mm	mm	pcs	kg/100 pcs.	
GKSDBV 90150F FS	150	290	8	250	1	52,540	6480332
GKSDBV 90200F FS	200	290	8	250	1	67,300	6480333
GKSDBV 90300F FS	300	290	8	250	1	96,810	6480334
GKSDBV 90400F FS	400	290	8	250	1	157,910	6480335
GKSDBV 90500F FS	500	290	8	250	1	194,810	6480336
GKSDBV 90150F FT	150	290	8	250	1	57,200	6483332
GKSDBV 90200F FT	200	290	8	250	1	74,040	6483333
GKSDBV 90300F FT	300	290	8	250	1	105,600	6483334
GKSDBV 90400F FT	400	290	8	250	1	173,700	6483335
GKSDBV 90500F FT	500	290	8	250	1	213,400	6483336

St Steel

FS Strip-galvanised FT Hot-dip galvanised

Lid for 90° vertical bend (falling) fitting with 100 mm side height for GKS... cable tray types

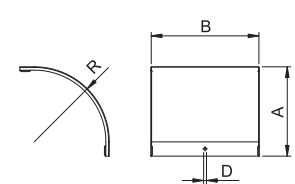
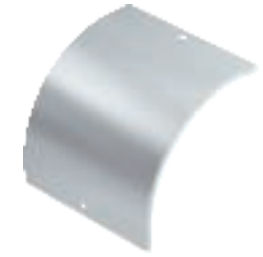

Reducing angle central, two-part

Type	Dim.	Dim.	Pack.	Weight	Item No.
	H	A			
	mm	mm	pcs	kg/100 pcs.	
GKSRA 1 25 FS	100	25	1	30,230	6480861
GKSRA 1 50 FS	100	50	1	34,150	6480862
GKSRA 1 75 FS	100	75	1	38,080	6480863
GKSRA 1 100 FS	100	100	1	42,000	6480864
GKSRA 1 125 FS	100	125	1	45,920	6480865
GKSRA 1 150 FS	100	150	1	49,840	6480866
GKSRA 1 175 FS	100	175	1	53,760	6480867
GKSRA 1 200 FS	100	200	1	57,680	6480868
GKSRA 1 25 FT	100	25	1	33,000	6483861
GKSRA 1 50 FT	100	50	1	37,400	6483862
GKSRA 1 75 FT	100	75	1	41,800	6483863
GKSRA 1 100 FT	100	100	1	46,200	6483864
GKSRA 1 125 FT	100	125	1	49,500	6483865
GKSRA 1 150 FT	100	150	1	53,900	6483866
GKSRA 1 175 FT	100	175	1	58,300	6483867
GKSRA 1 200 FT	100	200	1	62,700	6483868

St Steel

FS Strip-galvanised FT Hot-dip galvanised

Central reducing bracket, 2-part for GKS... type cable trays with a side height of 100 mm.

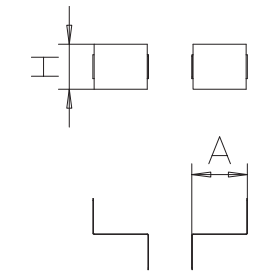

Reducing angle single-sided, two-part

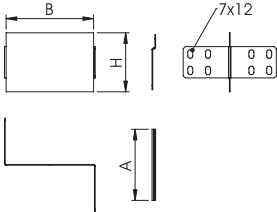

Type	Dim.		Pack.	Weight	Item No.
	H	B			
	mm	mm	pcs	kg/100 pcs.	
GKSRL 100 50 FS	100	50	1	30,760	6480897
GKSRL 100 100 FS	100	100	1	34,600	6480899
GKSRL 100 150 FS	100	150	1	38,520	6480895
GKSRL 100 200 FS	100	200	1	42,440	6480901
GKSRL 100 250 FS	100	250	1	45,500	6480903
GKSRL 100 300 FS	100	300	1	49,300	6480905
GKSRL 100 350 FS	100	350	1	53,110	6480907
GKSRL 100 400 FS	100	400	1	56,920	6480909
GKSRL 100 50 FT	100	50	1	41,250	6483888
GKSRL 100 100 FT	100	100	1	45,100	6483889
GKSRL 100 150 FT	100	150	1	41,800	6483887
GKSRL 100 200 FT	100	200	1	44,000	6483890
GKSRL 100 250 FT	100	250	1	37,400	6483891
GKSRL 100 300 FT	100	300	1	52,800	6483892
GKSRL 100 350 FT	100	350	1	50,600	6483893
GKSRL 100 400 FT	100	400	1	41,800	6483894

St Steel

FS Strip-galvanised **FT** Hot-dip galvanised

/pc.

One-sided reducing bracket, 2-part for GKS... type cable trays with a side height of 100 mm.



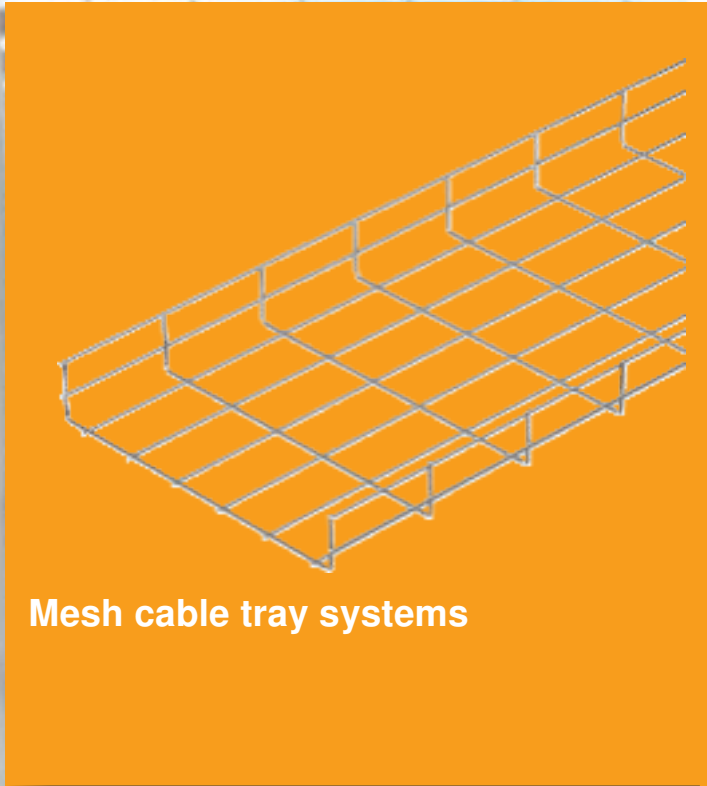



Mesh cable tray systems



Mesh cable tray systems

	Side height 55 mm	58
	Side height 105 mm	61
	Accessories for side height 55, 105 mm	64

Mesh cable tray GR 55

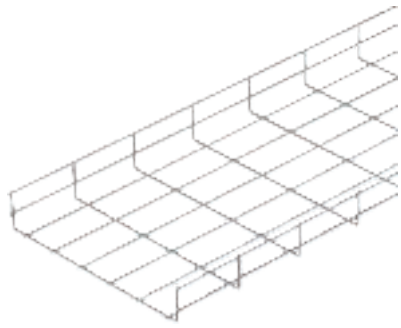

Type	Width mm	Wire Ø mm	Pack. m	Weight kg/100 m	Item No.
GR 55 100 G	100	3.9	3	70,400	6004814
GR 55 150 G	150	3.9	3	84,300	6004822
GR 55 200V G	200	4.8	3	128,600	6004830
GR 55 300 G	300	4.8	3	158,800	6004849
GR 55 400 G	400	4.8	3	230,000	6004857
GR 55 500 G	500	4.8	3	271,700	6004865
GR 55 600 G	600	4.8	3	313,000	6000770
GR 55 100 FT	100	3.9	3	73,800	6000118
GR 55 150 FT	150	3.9	3	86,800	6000150
GR 55 200V FT	200	4.7	1	162,000	6005039
GR 55 300 FT	300	4.8	3	165,500	6000304
GR 55 400 FT	400	4.8	3	230,000	6000401
GR 55 500 FT	500	4.8	3	271,700	6000509
GR 55 600 FT	600	4.8	3	313,000	6000606
GR 55 100 A2	100	3.8	3	70,400	6000908
GR 55 150 A2	150	3.8	3	84,300	6000912
GR 55 200 A2	200	3.8	3	97,400	6000916
GR 55 300 A2	300	4.8	3	158,800	6000924
GR 55 400 A2	400	4.8	3	230,000	6000932
GR 55 500 A2	500	4.8	3	271,700	6000940
GR 55 600 A2	600	4.8	3	313,000	6000959

St Steel V2A Stainless steel, A2 /m
 G Electrogalvanised GB pickled FT Hot-dip galvanised

Mesh cable tray made of spot-welded steel wire of side height 55 mm.

Dimensions

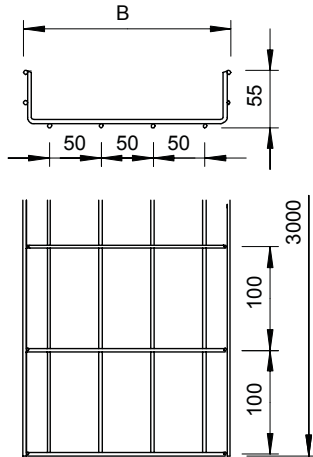

Type	Length mm	Dim. B mm	Wire Ø mm	Useful cross- section cm ²
GR 55 100 G	3000	100	3.9	40
GR 55 150 G	3000	150	3.9	63
GR 55 200V G	3000	—	4.8	87
GR 55 300 G	3000	300	4.8	129
GR 55 400 G	3000	400	4.8	175
GR 55 500 G	3000	500	4.8	220
GR 55 600 G	3000	600	4.8	265

Mesh cable tray GR 55, wire ø 6 mm

Type	Width mm	Wire Ø mm	Pack. m	Weight kg/100 m	Item No.
GR 55 100 6 G	100	6	3	166,340	6005470
GR 55 150 6 G	150	6	3	199,000	6005472
GR 55 200 6 G	200	6	3	231,340	6005474
GR 55 300 6 G	300	6	3	296,340	6005476
GR 55 400 6 G	400	6	3	361,340	6005478
GR 55 500 6 G	500	6	3	426,340	6005480
GR 55 600 6 G	600	6	3	491,670	6005482
GR 55 100 6 FT	100	6	3	199,000	6000122
GR 55 150 6 FT	150	6	3	205,330	6000190
GR 55 200 6 FT	200	6	3	238,670	6000209
GR 55 300 6 FT	300	6	3	305,700	6000331
GR 55 400 6 FT	400	6	3	366,670	6000451
GR 55 500 6 FT	500	6	3	439,670	6000515
GR 55 600 6 FT	600	6	3	507,000	6000775

St. Steel /m
G Electrogalvanised FT Hot-dip galvanised

Mesh cable tray made of spot-welded steel wire of side height 55 mm.

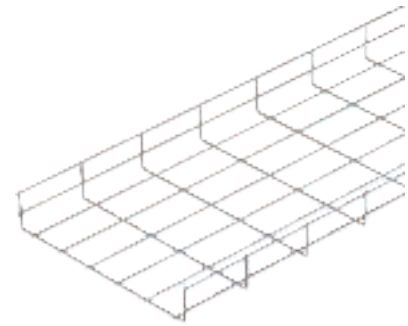

Type	Length mm	Dim. B mm	Wire Ø mm	Useful cross- section cm ²
GR 55 100 6 G	3000	100	6	40
GR 55 150 6 G	3000	150	6	63
GR 55 200 6 G	3000	200	6	87
GR 55 300 6 G	3000	300	6	129
GR 55 400 6 G	3000	400	6	175
GR 55 500 6 G	3000	500	6	220
GR 55 600 6 G	3000	600	6	265

Dimensions

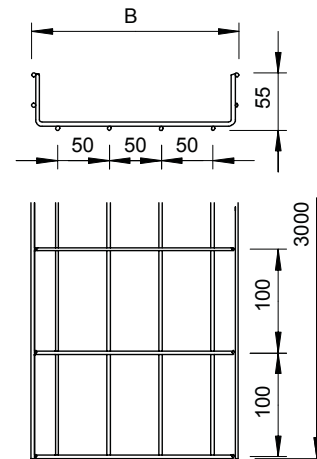

Type	Dim. H mm	Dim. L mm	Pack. m	Weight kg/100 m	Item No.
TSG 45 DD	45	3000	3	46,700	6062321
TSG 45 VA4301	45	3000	3	47,000	6062025

St. Steel V2A Stainless steel, grade 304 /m
DD Strip galvanised zinc/aluminium, Double Dip

Barrier strip for separation of cables of different voltages or functions.

Barrier strip

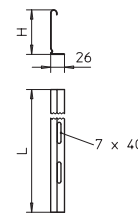

Barrier strip connector

Type	Pack. pcs	Weight kg/100 pcs.	Item No.
TSGV VA4310	10	1,000	6067970

V2A Stainless steel, grade 301 /pc.

Barrier strip connector for screwless connection of the TSG barrier strip in all side heights.

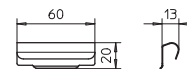

Mesh cable tray, slant height 55 mm

Hold-down clamp for barrier strip fastening

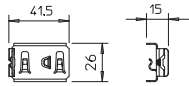

Type

KS GR VA4310

V2A Stainless steel, grade 301

Hold-down clamp for fastening barrier strips in mesh cable trays.

Pack. Weight

pcs	kg/100 pcs.	Item No.
30	0,830	6062282

/100 pc.

Mesh cable tray GR 105



Type	Width mm	Wire Ø mm	Pack. m	Weight kg/100 m	Item No.
GR 105 100 G	100	3.9	3	97,400	6002838
GR 105 150 G	150	3.9	3	116,200	6002803
GR 105 200 G	200	4.8	3	158,800	6002846
GR 105 300 G	300	4.8	3	230,300	6002854
GR 105 400 G	400	4.8	3	273,000	6002927
GR 105 500 G	500	4.8	3	313,000	6002935
GR 105 600 G	600	4.8	3	354,300	6002943
GR 105 100 FT	100	3.9	3	102,100	6003109
GR 105 150 FT	150	3.9	3	116,200	6003168
GR 105 200 FT	200	4.8	3	158,800	6003206
GR 105 300 FT	300	4.8	3	239,300	6003303
GR 105 400 FT	400	4.8	3	282,300	6003400
GR 105 500 FT	500	4.8	3	325,000	6003508
GR 105 600 FT	600	4.8	3	354,300	6003605
GR 105 100 A2	100	3.8	3	97,400	6002811
GR 105 150 A2	150	3.8	3	116,200	6002815
GR 105 200 A2	200	4.8	3	158,800	6002749
GR 105 300 A2	300	4.8	3	230,000	6002862
GR 105 400 A2	400	4.8	3	273,000	6002870
GR 105 500 A2	500	4.8	3	313,000	6002874
GR 105 600 A2	600	4.8	3	354,300	6002878

St Steel V2A Stainless steel, A2 /m
 G Electrogalvanised GB pickled Ft Hot-dip galvanised

Mesh cable tray made of spot-welded steel wire of side height 105 mm.

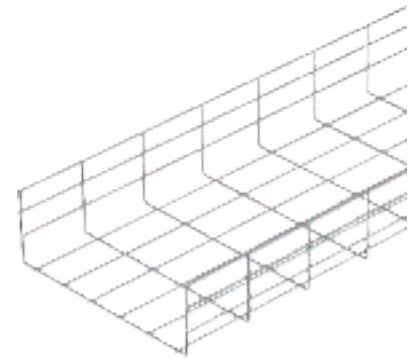

Type	Length mm	Dim. B mm	Wire Ø mm	Useful cross- section cm ²
GR 105 100 G	3000	100	3.9	82
GR 105 150 G	3000	150	3.9	130
GR 105 200 G	3000	200	4.8	175
GR 105 300 G	3000	300	4.8	268
GR 105 400 G	3000	400	4.8	363
GR 105 500 G	3000	500	4.8	459
GR 105 600 G	3000	600	4.8	554

Dimensions

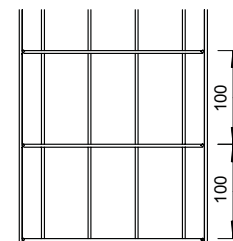
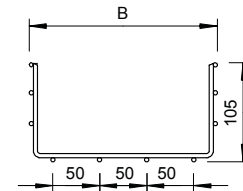

Mesh cable tray, slant height 105 mm

Mesh cable tray GR 105, wire ø 6 mm

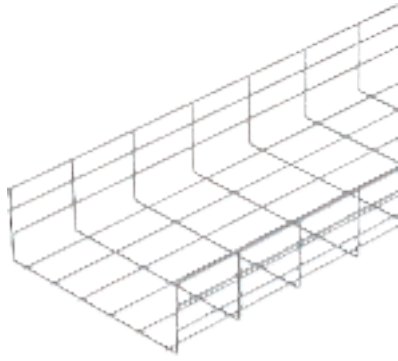

Type	Width mm	Wire Ø mm	Pack. m	Weight kg/100 m	Item No.
GR 105 100 6 G	100	6	3	231,340	6002606
GR 105 150 6 G	150	6	3	294,000	6002608
GR 105 200 6 G	200	6	3	296,340	6002612
GR 105 300 6 G	300	6	3	361,340	6002614
GR 105 400 6 G	400	6	3	426,340	6002616
GR 105 500 6 G	500	6	3	491,670	6002620
GR 105 600 6 G	600	6	3	557,340	6002622
GR 105 100 6 FT	100	6	3	238,670	6003117
GR 105 150 6 FT	150	6	3	272,340	6003175
GR 105 200 6 FT	200	6	3	305,700	6003214
GR 105 300 6 FT	300	6	3	372,670	6003309
GR 105 400 6 FT	400	6	3	439,670	6003402
GR 105 500 6 FT	500	6	3	507,000	6003515
GR 105 600 6 FT	600	6	3	574,700	6003616

St Steel /m
 G Electrogalvanised FT Hot-dip galvanised

Mesh cable tray made of spot-welded steel wire of side height 105 mm.

Dimensions

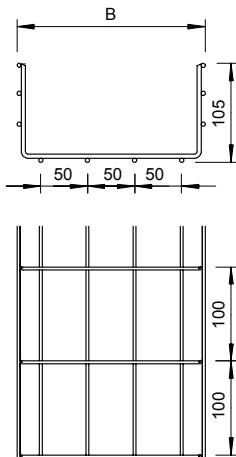

Type	Length mm	Dim. B mm	Wire Ø mm	Useful cross- section cm ²
GR 105 100 6 G	3000	100	6	82
GR 105 150 6 G	3000	150	6	130
GR 105 200 6 G	3000	200	6	175
GR 105 300 6 G	3000	300	6	268
GR 105 400 6 G	3000	400	6	363
GR 105 500 6 G	3000	500	6	459
GR 105 600 6 G	3000	600	6	554

Barrier strip

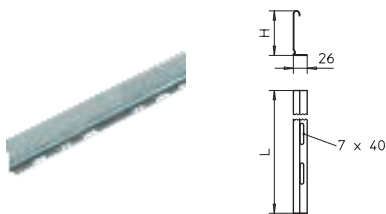

Type	Dim. H mm	Plate thickness mm	Dim. L mm	Pack. m	Weight kg/100 m	Item No.
TSG 85 DD	85	0.75	3000	3	70,300	6062331
TSG 85 VA4301	85	—	3000	3	69,670	6062173

St Steel V2A Stainless steel, grade 304 /m
 DD Strip galvanised zinc/aluminium, Double Dip

Barrier strip for separation of cables of different voltages or functions.

Barrier strip connector

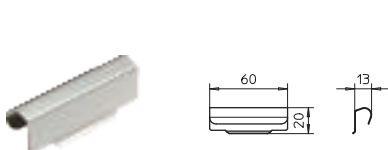

Type	Pack. pcs	Weight kg/100 pcs	Item No.
TSGV VA4310	10	1,000	6067970

V2A Stainless steel, grade 301 /pc.

Barrier strip connector for screwless connection of the TSG barrier strip in all side heights.

Hold-down clamp for barrier strip fastening

Type

KS GR VA4310

V2A Stainless steel, grade 301

Hold-down clamp for fastening barrier strips in mesh cable trays.

Pack. Weight

pcs kg/100 pcs.

30

0,830

Item No.

6062282

/100 pc.

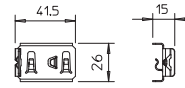

Joint connector

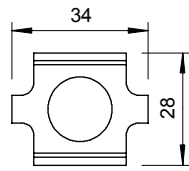
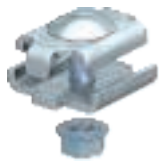

Type

Type	Pack. pcs	Weight kg/100 pcs.	Item No.
GSV 34 G	20	3,000	6016596
GSV 34 FT	20	3,000	6016634
GSV 34 VA4301	20	3,000	6016642

St Steel **V2A** Stainless steel, grade 304
G Electrogalvanised **FT** Hot-dip galvanised

Including FRS M6 x 20 bolt with flange nut.

Screwed version of joint connector for mesh cable trays.

Figure: Positioning and quantity of mesh cable tray connectors.

50-150 mm = 2 units

400 mm = 3 units

450-600 mm = 5 units

Mesh cable tray connector, long

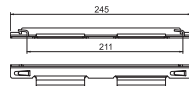

Type

Type	Width mm	Pack. pcs	Weight kg/100 pcs.	Item No.
GRV 245 FS	245	20	13,500	6016680
GRV 245 DD	245	20	13,500	6016684
GRV 245 VA4404	245	20	13,500	6016688

St Steel **V4A** Stainless steel, grade 316 L

FS Strip-galvanised **DD** Strip galvanised zinc/aluminium, Double Dip

Two straight connectors, type GRV 245, are used for each connection point.

Long mesh cable tray connection for screwless straight connection of mesh cable trays.

Hold-down clamp

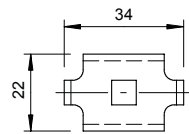

Type

Type	Pack. pcs	Weight kg/100 pcs.	Item No.
GKS 34 G	20	2,000	6016855
GKS 34 FT	20	2,000	6016820
GKS 34 VA4301	20	2,000	6016839

St Steel **V2A** Stainless steel, grade 304

G Electrogalvanised **FT** Hot-dip galvanised

Including FRS M6 x 20 bolt with flange nut.

Clamp for fixing mesh cable trays to wall or support brackets.

Hold-down clamp

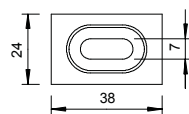
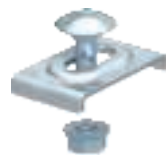

Type

Type	Pack. pcs	Weight kg/100 pcs.	Item No.
GKT 38 G	20	2,300	6017037
GKT 38 FT	20	2,400	6017061
GKT 38 VA4301	20	2,200	6017045

St Steel **V2A** Stainless steel, grade 304

G Electrogalvanised **FT** Hot-dip galvanised

Including FRS M6 x 20 bolt with flange nut.

Clamp for fastening barrier strip in mesh cable trays.

Corner connector

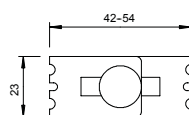

Type

Type	Pack. pcs	Weight kg/100 pcs.	Item No.
GEV 36 G	20	3,000	6016715
GEV 36 FT	20	3,000	6016723
GKT 38 VA4301	20	2,200	6017045

St Steel **V2A** Stainless steel, grade 304

G Electrogalvanised **FT** Hot-dip galvanised

Including FRS M6 x 12 bolt with flange nut

Corner connector for the creation of mesh cable tray bend elements.

Earthing terminal

Type	Dim. L mm	Cross-section mm ²	SW mm	Thread	Accessories	Pack. pcs	Weight kg/100 pcs.	Item No.
EKL 25 M6	22	25	18	M6	—	50	3,100	6404006
EKL 35 M6	26	35	21	M6	—	50	4,800	6404014

CuZn Brass

/100 pcs.

Earthing terminal for fastening the equipotential bonding wire to the cable support system.

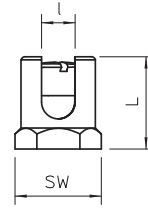

Wall clamp / central hanger

Type	Pack. pcs	Weight kg/100 pcs.	Item No.
K 12 1818 FS	25	7,600	6437109
K12 1818 VA4301	25	7,600	6016421

St Steel **V2A** Stainless steel, grade 304

/pc.

FS Strip-galvanised

Recommendation:

As wall mounting up to max. mesh cable tray width 200 mm.

As centre suspension up to max. mesh cable tray width 200 mm.

As a trapeze suspension from a width of 300 mm.

Wall clamp and central hanger for mesh cable trays.

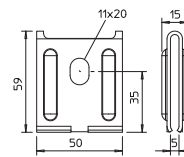

Stand-off bracket

Type	Dim. B mm	Pack. pcs	Weight kg/100 pcs.	Item No.
DBLG 20 100 FS	100	20	13,800	6015654
DBLG 20 150 FS	150	20	17,400	6015658
DBLG 20 200 FS	200	20	20,900	6015662
DBLG 20 300 FS	300	20	37,300	6015670
DBLG 20 400 FS	400	20	46,700	6015689
DBLG 20 500 FS	500	25	56,900	6015693
DBLG 20 600 FS	600	25	66,400	6015697
DBLG 20 100 FT	100	20	14,300	6015656
DBLG 20 150 FT	150	20	18,100	6015660
DBLG 20 200 FT	200	20	21,700	6015664
DBLG 20 300 FT	300	20	38,800	6015672
DBLG 20 400 FT	400	20	48,600	6015691
DBLG 20 500 FT	500	25	59,200	6015695
DBLG 20 600 FT	600	25	69,100	6015699

St Steel

FS Strip-galvanised **FT** Hot-dip galvanised

/pc.

Screwless fastening of the mesh cable tray on the stand-off bracket.

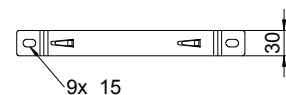
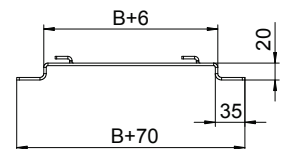

Side holder

Type	For threaded rod	Pack. pcs	Weight kg/100 pcs.	Item No.
SH M10 FS	M10	50	5,800	6015336
SH M10 FT	M10	50	6,000	6015338
SH M10 A4	M10	20	5,500	6015340

St Steel **V4A** Stainless steel, grade 316

/pc.

FS Strip-galvanised **FT** Hot-dip galvanised

Side holder for suspension of mesh cable trays.

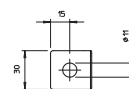
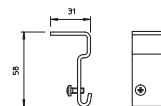

Hold-down clamp

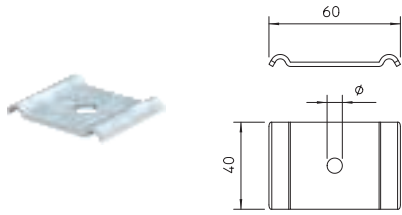

Type	Hole- Ø mm	Pack. pcs	Weight kg/100 pcs.	Item No.
GKS 50 07 FS	7	50	4,000	6015263
GKS 50 11 FS	11	50	4,000	6015276
GKS 50 07 FT	7	50	4,100	6015271
GKS 50 11 FT	11	50	4,100	6015278
GKS 50 11 V4A	11	20	4,000	6015280

SI Steel V4A Stainless steel, grade 316 L

FS Strip-galvanised FT Hot-dip galvanised

/pc.

Hold-down clamp for fastening mesh cable trays on the ground or on stand-off brackets of type DBL.

Cover

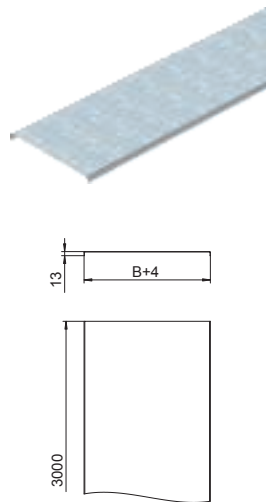

Type	Plate			Pack. m	Weight kg/100 m	Item No.
	Width mm	thickness mm	Length mm			
DRLU 100 FS	100	0.75	3000	3	98,670	6052103
DRLU 150 FS	150	0.75	3000	3	138,000	6052153
DRLU 200 FS	200	1	3000	3	177,670	6052210
DRLU 300 FS	300	1	3000	3	255,670	6052307
DRLU 400 FS	400	1	3000	3	334,670	6052405
DRLU 500 FS	500	1.25	3000	3	619,500	6052512
DRLU 600 FS	600	1.25	3000	3	737,340	6052609
DRLU 100 DD	100	0.75	3000	3	89,000	6052643
DRLU 150 DD	150	0.75	3000	3	138,340	6052647
DRLU 200 DD	200	1	3000	3	177,670	6052650
DRLU 300 DD	300	1	3000	3	256,000	6052656
DRLU 400 DD	400	1	3000	3	334,470	6052662
DRLU 500 DD	500	1.25	3000	3	619,340	6052668
DRLU 600 DD	600	1.25	3000	3	737,270	6052674
DRLU 100 VA4301	100	1	3000	3	99,000	6052824
DRLU 150 VA4301	150	1	3000	3	138,000	6052828
DRLU 200 VA4301	200	1	3000	3	177,670	6052831
DRLU 300 VA4301	300	1	3000	3	256,000	6052834
DRLU 400 VA4301	400	1	3000	3	334,670	6052837
DRLU 500 VA4301	500	1.25	3000	3	516,000	6052841
DRLU 600 VA4301	600	1.25	3000	3	737,270	6052844

SI Steel V2A Stainless steel, grade 304

FS Strip-galvanised DD Strip galvanised zinc/aluminium, Double Dip

/m

Transverse bead from 500 mm width.

Cover for cable trays and mesh cable trays.

When using covers outdoors, additional measures against the influence of wind must be taken. Cover clamps or turn buckles on their own are not sufficient securing elements against wind loads.

Cover clamp, universal

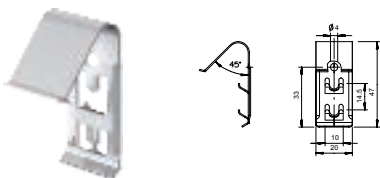

Type	Pack. pcs	Weight kg/100 pcs.	Item No.
DKU VA4310	20	0,800	6065600

V2A Stainless steel, grade 301

/100 pc.

Depending on the tray width, 4–6 cover clamps are required for secure fastening of a 3 m cover.

Bolt cutter



Type	Length mm	Pack. pcs	Weight kg/100 pcs.	Item No.
GR BS	450	1	160,000	6017700

SI Steel

/pc.

Bolt cutter for cutting mesh cable trays.

End cap

Type	Colour	Pack. pcs	Weight kg/100 pcs.	Item No.
GR KS 3.9 OR	Pure orange	500	0,025	6003750
GR KS 4.8 OR	Pure orange	500	0,030	6003754
GR KS 6.0 OR	Pure orange	500	0,036	6003758

PVC Polyvinylchloride /100 pc.

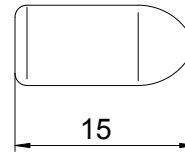

End cap to cover cut wire ends of mesh cable trays.

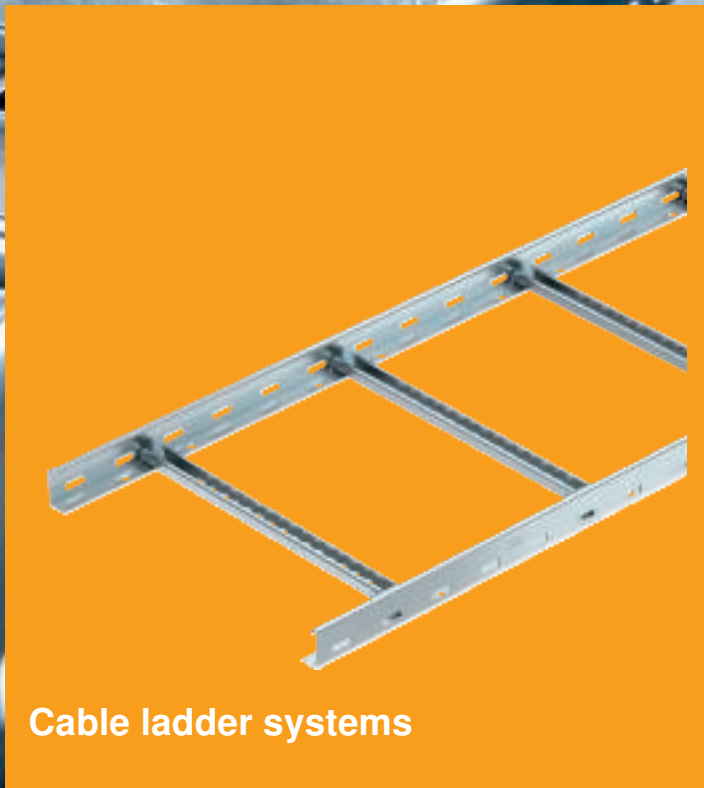

Cable ladder systems

04_KTS Marktspezifischer Katalog Indien 2016_31052016_GamI/en/11/112016/11/112016/11/112016/11/112016/11/112016



Cable ladder systems

	Side rail height 50 mm	70
	Side rail height 75 mm	73
	Side rail height 100 mm	76
	Accessories for side rail height 50, 75, 100 mm	79



Cable ladder, side height 50 mm

Cable ladder LG 50



Type	Rail		Pack.	Weight	Item No.
	Width	thickness			
	mm	mm	m	kg/100 m	
LG 520 VS FS	200	1.5	3	241,933	6487012
LG 530 VS FS	300	1.5	3	263,667	6487014
LG 545 VS FS	450	1.5	3	297,800	6487017
LG 560 VS FS	600	1.5	3	328,900	6487019
LG 520 VS FT	200	1.5	3	257,967	6487002
LG 530 VS FT	300	1.5	3	281,167	6487004
LG 545 VS FT	450	1.5	3	317,567	6487007
LG 560 VS FT	600	1.5	3	350,700	6487009

St Steel

FS Strip-galvanised FT Hot-dip galvanised

/m

Dimensions

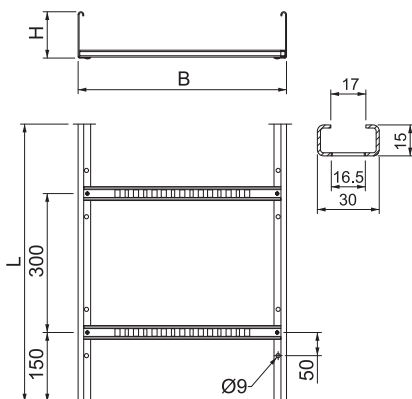

Type	Length	Width	Rail	Useful	Rung
	mm	mm	mm	cm ²	mm
LG 520 VS FS	3000	200	1.5	60	300
LG 530 VS FS	3000	300	1.5	90	300
LG 545 VS FS	3000	450	1.5	134	300
LG 560 VS FS	3000	600	1.5	179	300

Barrier strip

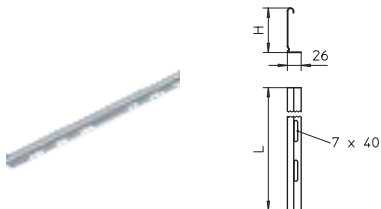

Type	Dim.		Pack.	Weight	Item No.
	H	L			
	mm	mm	m	kg/100 m	
TSG 30 DD	30	3000	3	38,000	6062314

St Steel

DD Strip galvanised zinc/aluminium, Double Dip

/m

Barrier strip for separation of cables of different voltages or functions.

Barrier strip connector VA

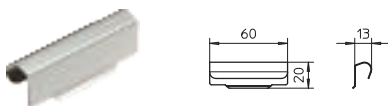

Type	Pack.	Weight	Item No.
TSGV VA4310	10	1,000	6067970

V2A Stainless steel, grade 301

/pc.

Barrier strip connector for screwless connection of the TSG barrier strip in all side heights.

Straight connector

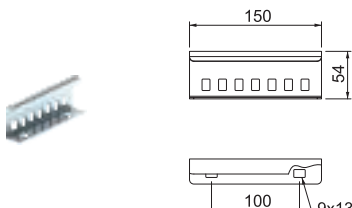

Type	Side	Pack.	Weight	Item No.
	mm	pcs	kg/100 pcs.	
LVG 50 FS	50	10	22,500	6487335
LVG 50 FT	50	10	24,000	6487325

St Steel

FS Strip-galvanised FT Hot-dip galvanised

/pc.

Straight and angle connector

Type	Side height mm	Pack. pcs	Weight kg/100 pcs.	Item No.
LWVG 50 FS	50	10	25,900	6487362
LWVG 50 FT	50	10	27,600	6487352

St Steel
FS Strip-galvanised FT Hot-dip galvanised

/pc.

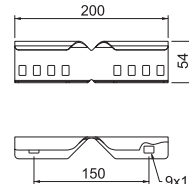

Articulated connector

Type	Side height mm	Pack. pcs	Weight kg/100 pcs.	Item No.
LGVG 50 FS	50	10	26,400	6487315
LGVG 50 FT	50	10	27,700	6487305

St Steel
FS Strip-galvanised FT Hot-dip galvanised

/pc.

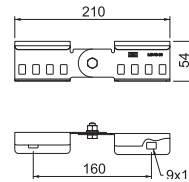

Multifunctional connector

Type	Side height mm	Dim. B mm	Plate thickness mm	Pack. pcs	Weight kg/100 pcs.	Item No.
LMFV 520 FS	50	200	1.5	1	109,800	6487412
LMFV 530 FS	50	300	1.5	1	116,200	6487414
LMFV 545 FS	50	450	1.5	1	126,500	6487416
LMFV 560 FS	50	600	1.5	1	135,800	6487418
LMFV 520 FT	50	200	1.5	1	117,100	6487402
LMFV 530 FT	50	300	1.5	1	123,900	6487404
LMFV 545 FT	50	450	1.5	1	134,900	6487406
LMFV 560 FT	50	600	1.5	1	144,800	6487408

St Steel
FS Strip-galvanised FT Hot-dip galvanised

/pc.

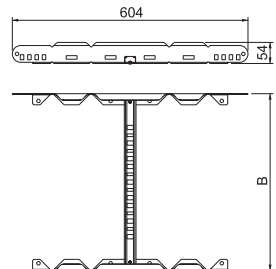

90° bend

Type	Width rail mm	Material thickness mm	Pack. pcs	Weight kg/100 pcs.	Item No.
LB 90 520 VS FS	200	1.5	1	232,900	6487212
LB 90 530 VS FS	300	1.5	1	294,900	6487214
LB 90 545 VS FS	450	1.5	1	370,500	6487216
LB 90 560 VS FS	600	1.5	1	480,700	6487218
LB 90 520 VS FT	200	1.5	1	248,300	6487202
LB 90 530 VS FT	300	1.5	1	314,500	6487204
LB 90 545 VS FT	450	1.5	1	395,100	6487206
LB 90 560 VS FT	600	1.5	1	512,600	6487208

St Steel
FS Strip-galvanised FT Hot-dip galvanised

/pc.

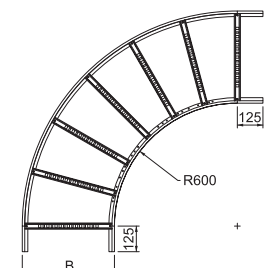

Tee

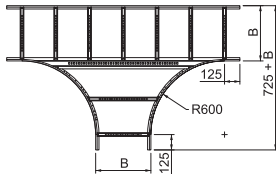
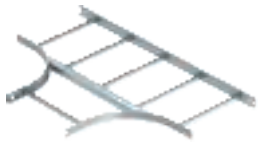

Type	Width rail		Material thickness mm	Pack. pcs	Weight kg/100 pcs.	Item No.
	mm	mm				
LT 520 VS FS	200	1.5		1	451,000	6487672
LT 530 VS FS	300	1.5		1	519,200	6487674
LT 545 VS FS	450	1.5		1	624,700	6487676
LT 560 VS FS	600	1.5		1	723,600	6487678
LT 520 VS FT	200	1.5		1	480,900	6487662
LT 530 VS FT	300	1.5		1	553,600	6487664
LT 545 VS FT	450	1.5		1	666,100	6487666
LT 560 VS FT	600	1.5		1	771,600	6487668

St Steel

FS Strip-galvanised FT Hot-dip galvanised

/pc.

Cross-Over

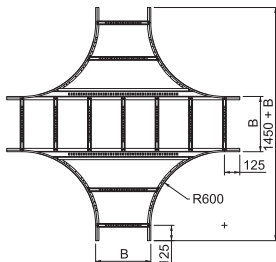

Type	Width rail		Material thickness mm	Pack. pcs	Weight kg/100 pcs.	Item No.
	mm	mm				
LK 520 VS FS	200	1.5		1	620,100	6487512
LK 530 VS FS	300	1.5		1	703,000	6487514
LK 545 VS FS	450	1.5		1	831,700	6487516
LK 560 VS FS	600	1.5		1	951,700	6487518
LK 520 VS FT	200	1.5		1	661,200	6487502
LK 530 VS FT	300	1.5		1	749,600	6487504
LK 545 VS FT	450	1.5		1	886,900	6487506
LK 560 VS FT	600	1.5		1	1.014,800	6487508

St Steel

FS Strip-galvanised FT Hot-dip galvanised

/pc.



Cable ladder LG 75

Type	Width mm	Rail thickness mm	Pack. m	Weight kg/100 m	Item No.
LG 720 VS FS	200	1.5	3	292,900	6487052
LG 730 VS FS	300	1.5	3	314,667	6487054
LG 745 VS FS	450	1.5	3	348,767	6487057
LG 760 VS FS	600	1.5	3	379,867	6487059
LG 775 VS FS	750	2	3	562,300	6487062
LG 7100 VS FS	1000	2	3	641,733	6487065
LG 720 VS FT	200	1.5	3	312,333	6487032
LG 730 VS FT	300	1.5	3	335,533	6487034
LG 745 VS FT	450	1.5	3	371,900	6487037
LG 760 VS FT	600	1.5	3	405,067	6487039
LG 775 VS FT	750	2	3	590,267	6487042
LG 7100 VS FT	1000	2	3	684,300	6487045

St Steel

FS Strip-galvanised FT Hot-dip galvanised



Dimensions

Type	Length mm	Width mm	Rail thickness mm	Useful cross- section cm ²	Rung spacing mm
LG 720 VS FS	3000	200	1.5	108	300
LG 730 VS FS	3000	300	1.5	163	300
LG 745 VS FS	3000	450	1.5	246	300
LG 760 VS FS	3000	600	1.5	328	300
LG 775 VS FS	3000	750	2	410	300
LG 7100 VS FS	3000	1000	2	548	300

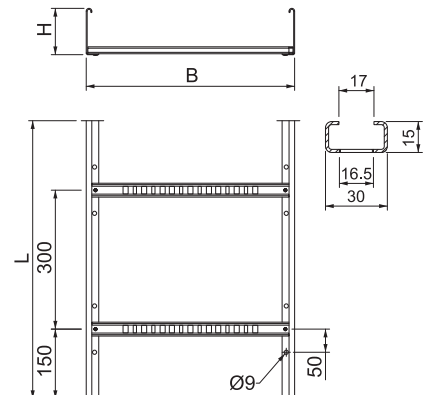

Type	Dim. H mm	Dim. L mm	Pack. m	Weight kg/100 m	Item No.
TSG 60 DD	60	3000	3	55,700	6062327

St Steel

DD Strip galvanised zinc/aluminium, Double Dip

Barrier strip for separation of cables of different voltages or functions.

Barrier strip

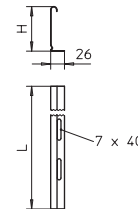

Barrier strip connector VA

Type	Pack. pcs	Weight kg/100 pcs	Item No.
TSGV VA4310	10	1,000	6067970

V2A Stainless steel, grade 301

Barrier strip connector for screwless connection of the TSG barrier strip in all side heights.

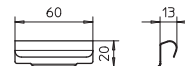

Straight connector

Type	Side height mm	Pack. pcs	Weight kg/100 pcs	Item No.
LVG 75 FS	75	10	32,500	6487337
LVG 75 FT	75	10	34,700	6487327

St Steel

FS Strip-galvanised FT Hot-dip galvanised

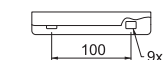
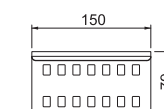

Straight and angle connector

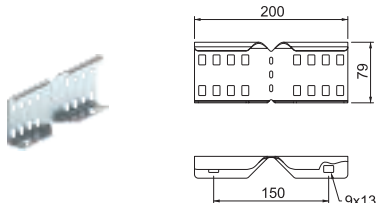

Type	Side height mm	Pack. pcs	Weight kg/100 pcs.	Item No.
LWVG 75 FS	75	10	37,100	6487364
LWVG 75 FT	75	10	39,600	6487354

St Steel /pc.
FS Strip-galvanised FT Hot-dip galvanised

Adjustable connector

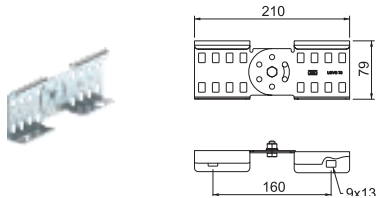

Type	Side height mm	Pack. pcs	Weight kg/100 pcs.	Item No.
LGVG 75 FS	75	10	36,700	6487317
LGVG 75 FT	75	10	38,300	6487307

St Steel /pc.
FS Strip-galvanised FT Hot-dip galvanised

Multifunctional connector

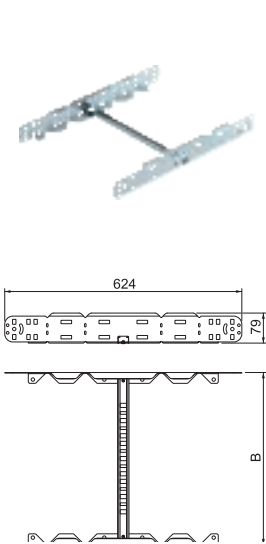

Type	Side height mm	Dim. B mm	Plate thickness mm	Pack. pcs	Weight kg/100 pcs.	Item No.
LMFV 720 FS	75	200	1.5	1	143,100	6487432
LMFV 730 FS	75	300	1.5	1	149,800	6487434
LMFV 745 FS	75	450	1.5	1	159,800	6487436
LMFV 760 FS	75	600	1.5	1	169,200	6487438
LMFV 720 FT	75	200	1.5	1	152,800	6487422
LMFV 730 FT	75	300	1.5	1	159,800	6487424
LMFV 745 FT	75	450	1.5	1	170,700	6487426
LMFV 760 FT	75	600	1.5	1	180,700	6487428

St Steel /pc.
FS Strip-galvanised FT Hot-dip galvanised

90° bend

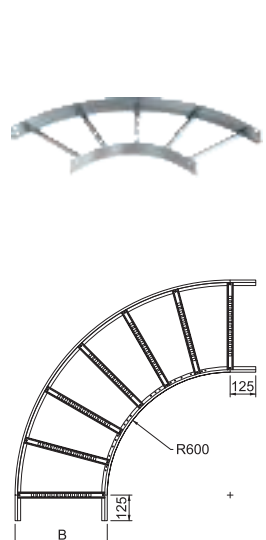

Type	Width mm	Material rail thickness mm	Pack. pcs	Weight kg/100 pcs.	Item No.
LB 90 720 VS FS	200	1.5	1	283,400	6487242
LB 90 730 VS FS	300	1.5	1	350,000	6487244
LB 90 745 VS FS	450	1.5	1	436,200	6487246
LB 90 760 VS FS	600	1.5	1	549,800	6487248
LB 90 775 VS FS	750	1.5	1	283,400	6487250
LB 90 7100 VS FS	1000	1.5	1	283,400	6487252
LB 90 720 VS FT	200	1.5	1	302,200	6487222
LB 90 730 VS FT	300	1.5	1	373,200	6487224
LB 90 745 VS FT	450	1.5	1	461,300	6487226
LB 90 760 VS FT	600	1.5	1	586,300	6487228
LB 90 775 VS FT	750	1.5	1	283,400	6487230
LB 90 7100 VS FT	1000	1.5	1	283,400	6487232

St Steel /pc.
FS Strip-galvanised FT Hot-dip galvanised

Tee

Type	Width mm	Material rail thickness mm	Pack. pcs	Weight kg/100 pcs.	Item No.
LT 720 VS FS	200	1.5	1	522,700	6487702
LT 730 VS FS	300	1.5	1	594,400	6487704
LT 745 VS FS	450	1.5	1	704,400	6487706
LT 760 VS FS	600	1.5	1	807,600	6487708
LT 775 VS FS	750	1.5	1	1.112,700	6487710
LT 7100 VS FS	1000	1.5	1	1.358,700	6487712
LT 720 VS FT	200	1.5	1	557,400	6487682
LT 730 VS FT	300	1.5	1	633,800	6487684
LT 745 VS FT	450	1.5	1	751,100	6487686
LT 760 VS FT	600	1.5	1	861,200	6487688
LT 775 VS FT	750	1.5	1	1.186,500	6487690
LT 7100 VS FT	1000	1.5	1	1.448,800	6487692

St Steel

FS Strip-galvanised FT Hot-dip galvanised

/pc.

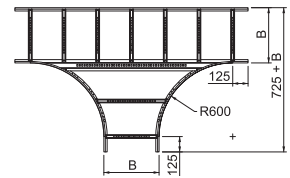
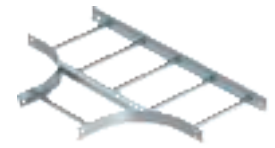

Cross-Over

Type	Width mm	Material rail thickness mm	Pack. pcs	Weight kg/100 pcs.	Item No.
LK 720 VS FS	200	1.5	1	702,800	6487552
LK 730 VS FS	300	1.5	1	785,700	6487554
LK 745 VS FS	450	1.5	1	914,400	6487557
LK 760 VS FS	600	1.5	1	1.034,400	6487558
LK 775 VS FS	750	1.5	1	1.379,800	6487560
LK 7100 VS FS	1000	1.5	1	1.662,300	6487565
LK 720 VS FT	200	1.5	1	749,400	6487532
LK 730 VS FT	300	1.5	1	837,800	6487534
LK 745 VS FT	450	1.5	1	975,000	6487536
LK 760 VS FT	600	1.5	1	1.103,000	6487538
LK 775 VS FT	750	1.5	1	1.471,300	6487540
LK 7100 VS FT	1000	1.5	1	1.772,600	6487544

St Steel

FS Strip-galvanised FT Hot-dip galvanised

/pc.

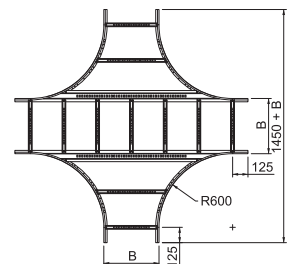

Cable ladder LG 100

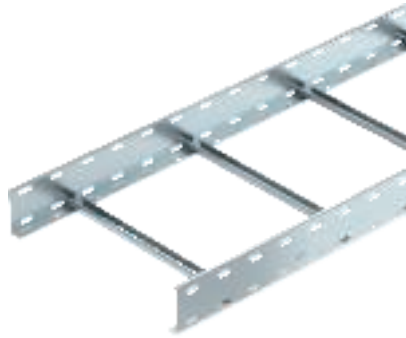

Type	Width mm	Rail thickness mm	Pack. m	Weight kg/100 m	Item No.
LG 1020 VS FS	200	2	3	450,067	6487122
LG 1030 VS FS	300	2	3	471,833	6487124
LG 1045 VS FS	450	2	3	505,967	6487127
LG 1060 VS FS	600	2	3	537,033	6487129
LG 1075 VS FS	750	2	3	640,800	6487132
LG 1090 VS FS	900	2	3	688,433	6487134
LG 10100 VS FS	1000	2	3	720,233	6487136
LG 1020 VS FT	200	2	3	479,933	6487102
LG 1030 VS FT	300	2	3	503,133	6487104
LG 1045 VS FT	450	2	3	539,533	6487107
LG 1060 VS FT	600	2	3	572,667	6487109
LG 1075 VS FT	750	2	3	672,667	6487112
LG 1090 VS FT	900	2	3	722,667	6487114
LG 10100 VS FT	1000	2	3	756,067	6487116

■ Steel
■ FS Strip-galvanised ■ FT Hot-dip galvanised /m

Dimensions

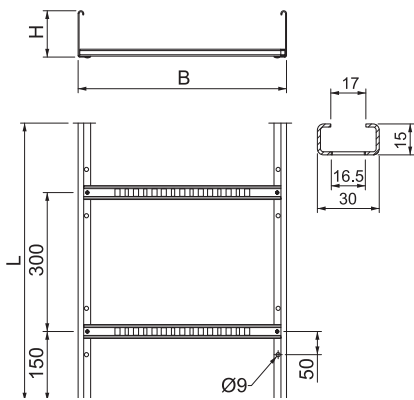

Type	Length mm	Width mm	Rail thickness mm	Useful cross- section cm ²	Rung spacing mm
LG 1020 VS FS	3000	200	2	158	300
LG 1030 VS FS	3000	300	2	238	300
LG 1045 VS FS	3000	450	2	358	300
LG 1060 VS FS	3000	600	2	478	300
LG 1075 VS FS	3000	750	2	598	300
LG 1090 VS FS	3000	900	2	718	300
LG 10100 VS FS	3000	1000	2	798	300

Barrier strip

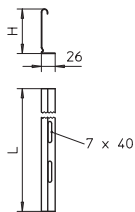

Type	Dim. H mm	Plate thickness mm	Dim. L mm	Pack. m	Weight kg/100 m	Item No.
TSG 85 DD	85	0.75	3000	3	70,300	6062331

■ Si Steel
■ DD Strip galvanised zinc/aluminium, Double Dip /m
 Barrier strip for separation of cables of different voltages or functions.

Barrier strip connector



Type	Pack. pcs	Weight kg/100 pcs.	Item No.
TSGV VA4310	10	1,000	6067970

■ V2A Stainless steel, grade 301 /pc.
 Barrier strip connector for screwless connection of the TSG barrier strip in all side heights.

Straight connector

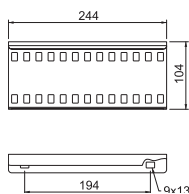

Type	Side height mm	Pack. pcs	Weight kg/100 pcs.	Item No.
LVG 100 FS	100	10	51,500	6487339
LVG 100 FT	100	10	54,100	6487329

■ Si Steel
■ FS Strip-galvanised ■ FT Hot-dip galvanised /pc.

Straight and angle connector

Type	Side height mm	Pack. pcs	Weight kg/100 pcs.	Item No.
LWVG 100 FS	100	10	59,300	6487366
LWVG 100 FT	100	10	63,200	6487356

St Steel
 FS Strip-galvanised FT Hot-dip galvanised

/pc.

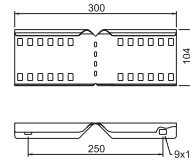

Ajustable connector

Type	Side height mm	Pack. pcs	Weight kg/100 pcs.	Item No.
LGVG 100 FS	100	10	70,200	6487319
LGVG 100 FT	100	10	74,000	6487309

St Steel
 FS Strip-galvanised FT Hot-dip galvanised

/pc.

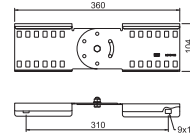

Multifunctional connector

Type	Side height mm	Dim. B mm	Plate thickness mm	Pack. pcs	Weight kg/100 pcs.	Item No.
LMFV 120 FS	100	200	1.5	1	191,800	6487462
LMFV 130 FS	100	300	1.5	1	198,200	6487464
LMFV 145 FS	100	450	1.5	1	208,500	6487466
LMFV 160 FS	100	600	1.5	1	217,900	6487468
LMFV 120 FT	100	200	1.5	1	204,500	6487452
LMFV 130 FT	100	300	1.5	1	211,300	6487454
LMFV 145 FT	100	450	1.5	1	222,300	6487456
LMFV 160 FT	100	600	1.5	1	232,400	6487458

St Steel
 FS Strip-galvanised FT Hot-dip galvanised

/pc.

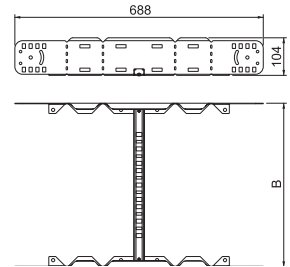

90° bend

Type	Width rail mm	Material thickness mm	Pack. pcs	Weight kg/100 pcs.	Item No.
LB 90 120 VS FS	200	1.5	1	501,300	6487282
LB 90 130 VS FS	300	1.5	1	579,000	6487284
LB 90 145 VS FS	450	1.5	1	708,700	6487286
LB 90 160 VS FS	600	1.5	1	812,200	6487288
LB 90 175 VS FS	750	1.5	1	1.080,400	6487290
LB 90 190 VS FS	900	1.5	1	1.288,500	6487291
LB 90 10100VS FS	1000	1.5	1	1.388,900	6487292
LB 90 120 VS FT	200	1.5	1	534,500	6487262
LB 90 130 VS FT	300	1.5	1	617,400	6487264
LB 90 145 VS FT	450	1.5	1	757,700	6487266
LB 90 160 VS FT	600	1.5	1	866,100	6487268
LB 90 175 VS FT	750	1.5	1	1.152,100	6487270
LB 90 190 VS FT	900	1.5	1	1.374,000	6487271
LB 90 10100VS FT	1000	1.5	1	1.481,000	6487272

St Steel
 FS Strip-galvanised FT Hot-dip galvanised

/pc.

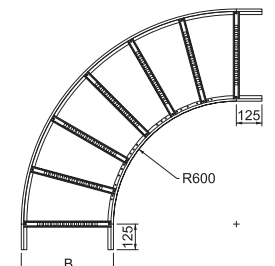

Tee

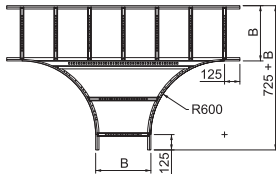
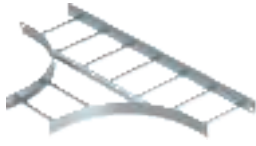

Type	Material thickness		Pack. pcs	Weight kg/100 pcs.	Item No.
	Width mm	rail mm			
LT 1020 VS FS	200	1.5	1	979,500	6487743
LT 1030 VS FS	300	1.5	1	1.066,600	6487744
LT 1045 VS FS	450	1.5	1	1.231,300	6487746
LT 1060 VS FS	600	1.5	1	1.366,900	6487748
LT 1075 VS FS	750	1.5	1	1.774,300	6487751
LT 1090 VS FS	900	1.5	1	1.970,400	6487752
LT 10100 VS FS	1000	1.5	1	2.100,700	6487754
LT 1020 VS FT	200	1.5	1	1.044,500	6487722
LT 1030 VS FT	300	1.5	1	1.137,300	6487724
LT 1045 VS FT	450	1.5	1	1.313,000	6487727
LT 1060 VS FT	600	1.5	1	1.457,600	6487728
LT 1075 VS FT	750	1.5	1	1.892,000	6487730
LT 1090 VS FT	900	1.5	1	2.101,100	6487732
LT 10100 VS FT	1000	1.5	1	2.240,000	6487735

St Steel

FS Strip-galvanised FT Hot-dip galvanised

/pc.

Cross-Over

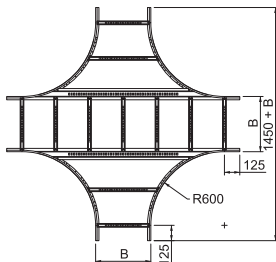
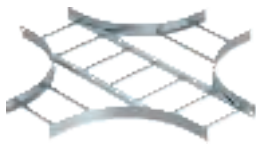

Type	Material thickness		Pack. pcs	Weight kg/100 pcs.	Item No.
	Width mm	rail mm			
LK 1020 VS FS	200	1.5	1	1.346,400	6487602
LK 1030 VS FS	300	1.5	1	1.448,900	6487604
LK 1045 VS FS	450	1.5	1	1.638,000	6487606
LK 1060 VS FS	600	1.5	1	1.795,200	6487608
LK 1075 VS FS	750	1.5	1	2.273,400	6487610
LK 1090 VS FS	900	1.5	1	2.502,400	6487612
LK 10100 VS FS	1000	1.5	1	2.654,300	6487614
LK 1020 VS FT	200	1.5	1	1.435,700	6487582
LK 1030 VS FT	300	1.5	1	1.545,000	6487584
LK 1045 VS FT	450	1.5	1	1.746,600	6487586
LK 1060 VS FT	600	1.5	1	1.914,300	6487588
LK 1075 VS FT	750	1.5	1	2.424,200	6487590
LK 1090 VS FT	900	1.5	1	2.668,400	6487592
LK 10100 VS FT	1000	1.5	1	2.830,400	6487594

St Steel

FS Strip-galvanised FT Hot-dip galvanised

/pc.



Hold-down clamp

Type	Pack. pcs	Weight kg/100 pcs.	Item No.
LKS 40 FS	10	3,400	6221076
LKS 40 FT	10	3,400	6221084

St Steel

FS Strip-galvanised **FT** Hot-dip galvanised

Hold-down clamp for fastening cable ladders.

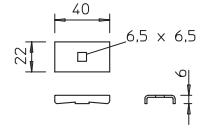

Hold-down clamp

Type	Pack. pcs	Weight kg/100 pcs.	Item No.
LKS 60 4 FT	10	6,500	6221122

St Steel

FT Hot-dip galvanised

Fastening on brackets, type MWA 12, AW 15, AW 30 and AW 55, using the enclosed truss-head bolt FRS M6x20.

Hold-down clamp for fastening cable ladders.

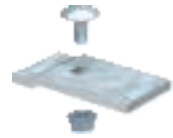
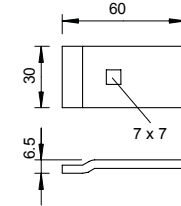

Earthing terminal

Type	Dim. L section SW				Thread	Accessories	Pack. pcs	Weight kg/100 pcs.	Item No.
	mm	mm ²	mm	mm					
EKL 25 M8	26	25	21	M8	With screw M8 x 10	50	3,970	6404001	

CuZn Brass

/100 pc.

Earthing terminal for fastening the equipotential bonding wire to the cable support system.

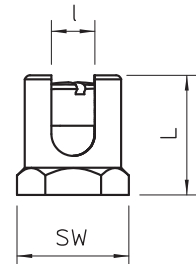





Mounting systems



Mounting systems

	Universal systems	82
	U support systems	83
	Wall and support brackets	92

Stand-off bracket

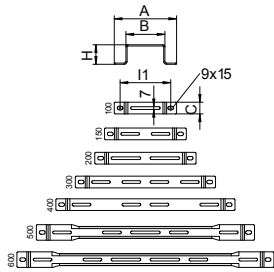

Type	Dim. B mm	Pack. pcs	Weight kg/100 pcs.	Item No.
DBL 50 100 FS	100	20	15,500	6015506
DBL 50 150 FS	150	20	18,800	6015514
DBL 50 200 FS	200	20	21,000	6015522
DBL 50 300 FS	300	20	36,900	6015530
DBL 50 400 FS	400	20	46,300	6015549
DBL 50 500 FS	500	25	57,200	6015552
DBL 50 600 FS	600	20	65,800	6015555
DBL 50 100 FT	100	20	16,000	6015565
DBL 50 150 FT	150	20	19,400	6015573
DBL 50 200 FT	200	20	22,000	6015581
DBL 50 300 FT	300	20	38,000	6015603
DBL 50 400 FT	400	20	47,700	6015611
DBL 50 500 FT	500	25	58,900	6015614
DBL 50 600 FT	600	20	67,800	6015617

St Steel

FS Strip-galvanised FT Hot-dip galvanised

/pc.

Stand-off bracket for cable trays and mesh cable trays.

Truss-head bolt

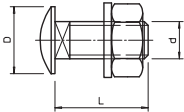
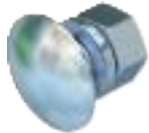

Type	Dimension mm	Pack. pcs	Weight kg/100 pcs.	Item No.
FRS 10X25 F TPS	M 10 x 25	50	4,300	6407536

St Steel

F Hot-dip galvanised

/100 pc.

Truss-head bolt with square neck. With washer and hexagonal nut.

Stand-off bracket

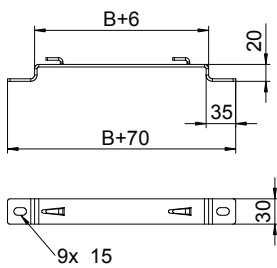

Type	Dim. B mm	Pack. pcs	Weight kg/100 pcs.	Item No.
DBLG 20 100 FS	100	20	13,800	6015654
DBLG 20 150 FS	150	20	17,400	6015658
DBLG 20 200 FS	200	20	20,900	6015662
DBLG 20 300 FS	300	20	37,300	6015670
DBLG 20 400 FS	400	20	46,700	6015689
DBLG 20 500 FS	500	25	56,900	6015693
DBLG 20 600 FS	600	25	66,400	6015697
DBLG 20 100 FT	100	20	14,300	6015656
DBLG 20 150 FT	150	20	18,100	6015660
DBLG 20 200 FT	200	20	21,700	6015664
DBLG 20 300 FT	300	20	38,800	6015672
DBLG 20 400 FT	400	20	48,600	6015691
DBLG 20 500 FT	500	25	59,200	6015695
DBLG 20 600 FT	600	25	69,100	6015699

St Steel

FS Strip-galvanised FT Hot-dip galvanised

/pc.

Screwless fastening of the mesh cable tray on the stand-off bracket.

US 3 support

Type	Length mm	Material thickness mm	Tensile load kN	Pack. pcs	Weight kg/100 pcs.	Item No.
US 3 K 20 FT	200	2	5	1	50,500	6342351
US 3 K 30 FT	300	2	5	1	64,400	6342353
US 3 K 40 FT	400	2	5	1	78,300	6342355
US 3 K 50 FT	500	2	5	1	92,300	6342357
US 3 K 60 FT	600	2	5	1	106,200	6342359
US 3 K 70 FT	700	2	5	1	120,200	6342362
US 3 K 80 FT	800	2	5	1	134,100	6342364
US 3 K 90 FT	900	2	5	1	147,800	6342366
US 3 K 100 FT	1000	2	5	1	162,000	6342368
US 3 K 110 FT	1100	2	5	1	175,900	6342370
US 3 K 120 FT	1200	2	5	1	189,900	6342372
US 3 K 20VA4301	200	2	5	1	44,000	6342401
US 3 K 30VA4301	300	2	5	1	58,000	6342403
US 3 K 40VA4301	400	2	5	1	71,000	6342405
US 3 K 50VA4301	500	2	5	1	84,000	6342407
US 3 K 60VA4301	600	2	5	1	97,000	6342409
US 3 K 70VA4301	700	2	5	1	110,000	6342411
US 3 K 80VA4301	800	2	5	1	123,000	6342413
US 3 K 90VA4301	900	2	5	1	137,000	6342415
US 3 K 100VA4301	1000	2	5	1	150,000	6342417

St. Steel V2A Stainless steel, grade 304 /pc.
 GB pickled FT Hot-dip galvanized

For fastening to horizontal concrete ceilings and steel girders. For bracket widths of 400 mm or more, or if the bracket is mounted at the end of a suspended support, we recommend the use of the spacer, type DSK 25.

Suspended support (U profile) of dimensions 50 x 30 mm with welded head plate.

Load diagram, U support, type US 3 K

- 1 Bending of the end of the suspended support at permitted bracket load
 - 2 Permitted bracket load in kN without man load
 - 3 Bracket length in mm
- Load curves with support lengths in mm

Characteristic anchor load values for US 3 K suspended support

Single-sided load					
Anchor type	Max. load F [kN]				
	Bracket width [mm]				
	110	210	310	410	
BZ-U 8-10-21/75	2,00	1,50	1,15	0,90	
BZ-U 10-10-30/90	3,50	2,70	2,00	1,75	

Double-sided load					
Anchor type	Max. load F [kN]				
	Bracket width [mm]				
	110	210	310	410	
BZ-U 8-10-21/75	3,75	3,25	2,80	2,50	
BZ-U 10-10-30/90	5,50	5,80	5,00	4,50	

Max. total load F = cable weight + cable tray + bracket + support. The tabular values for double-sided loads take the available axis spacing ai = 10 cm into account. The load capacity values increase considerably when used in uncracked concrete. The values given are based on concrete of strength class C20/25. Observe the installation conditions of the DIBt approval (anchors).

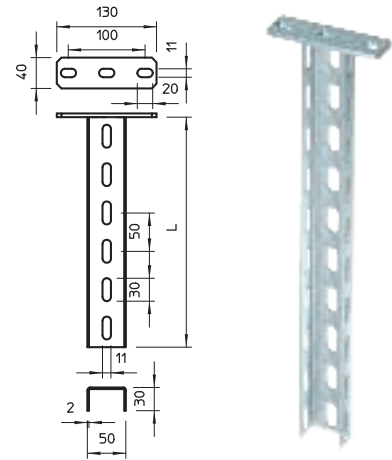

Load

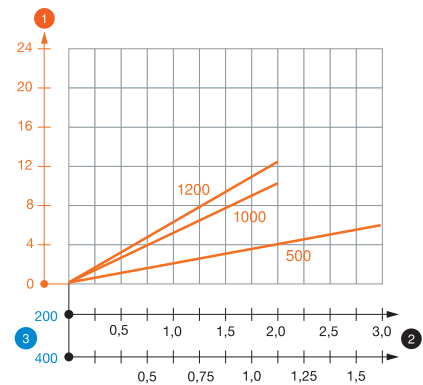

End cap

Type	Colour	Pack. pcs	Weight kg/100 pcs.	Item No.
US 3 KS OR	Pastel orange	20	1,068	6338458

PE Polyethylene /pc.

End cap to cover the ends of US 3 supports.

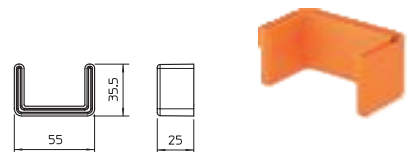

US 3 support

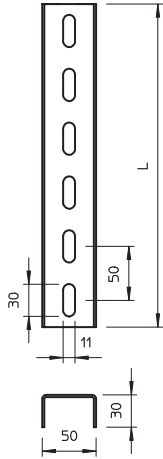

Type	Length mm	Material thickness mm	Pack. pcs	Weight kg/100 pcs.	Item No.
US 3 20 FS	200	2	1	27,000	6342302
US 3 30 FS	300	2	1	40,000	6342304
US 3 40 FS	400	2	1	53,000	6342306
US 3 50 FS	500	2	1	67,000	6342308
US 3 60 FS	600	2	1	80,000	6342310
US 3 70 FS	700	2	1	93,000	6342312
US 3 80 FS	800	2	1	107,000	6342314
US 3 90 FS	900	2	1	120,000	6342316
US 3 100 FS	1000	2	1	133,000	6342318
US 3 150 FS	1500	2	1	200,000	6342328
US 3 200 FS	2000	2	1	266,000	6342338
US 3 30 VA4301	300	2	1	40,000	6342455
US 3 50 VA4301	500	2	1	66,000	6342457
US 3 100 VA4301	1000	2	1	132,000	6342460
US 3 150 VA4301	1500	2	1	198,000	6342463
US 3 200 VA4301	2000	2	1	263,000	6342466
US 3 600 VA4301	6000	2	1	790,000	6342468

St Steel V2A Stainless steel, grade 304 /pc.

FS Strip-galvanised

For bracket widths of 400 mm or more, or if the bracket is mounted at the end of a suspended support, we recommend the use of the spacer, type DSK 25.

U support in fixed lengths. Dimensions 30 x 50 mm.

U support connector

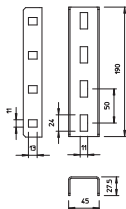
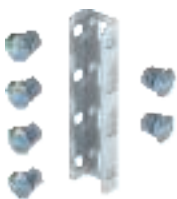

Type	Pack. pcs	Weight kg/100 pcs.	Item No.
VUS 3 FT	10	48,000	6018513
VUS 3 VA4301	1	25,600	6018517

St Steel V2A Stainless steel, grade 304 /pc.

FT Hot-dip galvanised

Including appropriate fastening material.

U support connector to connect US 3 supports.

Spacer

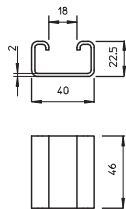

Type	Pack. pcs	Weight kg/100 pcs.	Item No.
DSK 25 FT IN	20	7,500	6486990
DSK 25 VA4301	10	7,500	6416448

St Steel V2A Stainless steel, grade 304 /pc.

FT Hot-dip galvanised

Spacer for use in U 3 supports.

Head plate

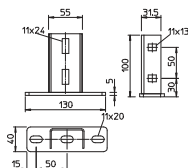

Type	Pack. pcs	Weight kg/100 pcs.	Item No.
KU 3 FT	10	46,800	6348874
KU 3 VA4301	10	41,000	6348876

St Steel V2A Stainless steel, grade 304 /pc.

GB pickled FT Hot-dip galvanised

The head plate can be mounted to fixed lengths of the U support, type US 3.

Including appropriate fastening material.

Truss-head bolt

Type	Dimension mm	Pack. pcs	Weight kg/100 pcs.	Item No.
FRS 10X25 F 8.8	M 10 x 25	50	4,500	6407560
FRS 10x25 A2	M 10 x 25	50	4,500	6406718
St Steel	V2A Stainless steel, A2	/100 pc.		
F Hot-dip galvanised				

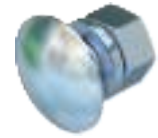
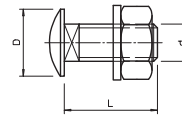

Truss-head bolt with square neck. With washer and hexagonal nut.

Hexagonal bolt

Type	Dimension mm	Dim. L mm	Dim. d mm	SW mm	Pack. pcs	Weight kg/100 pcs.	Item No.
SKS 10X80 F	M 10 x 80	80	10	17	20	7,700	6418250
SKS 10X90 F	M 10 x 90	90	10	17	20	7,800	6418252
SKS 10x80 A4	M 10 x 80	80	10	17	20	7,800	6418248
St Steel	V4A Stainless steel, A4	/100 pc.					
F Hot-dip galvanised							

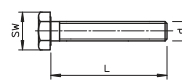

Hexagonal bolt for universal fixing of structure components.

US 5 support

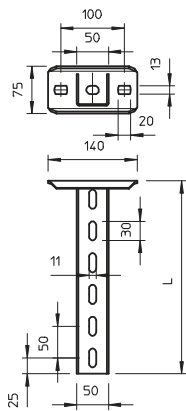

Type	Length mm	Material thickness mm	Tensile load kN	Pack. pcs	Weight kg/100 pcs.	Item No.
US 5 K 20 FT	200	2.5	10	1	85,000	6341527
US 5 K 30 FT	300	2.5	10	1	110,000	6341535
US 5 K 40 FT	400	2.5	10	1	136,000	6341543
US 5 K 50 FT	500	2.5	10	1	161,000	6341551
US 5 K 60 FT	600	2.5	10	1	185,000	6341578
US 5 K 70 FT	700	2.5	10	1	210,000	6341586
US 5 K 80 FT	800	2.5	10	1	236,000	6341594
US 5 K 90 FT	900	2.5	10	1	261,000	6341608
US 5 K 100 FT	1000	2.5	10	1	286,000	6341616
US 5 K 110 FT	1100	2.5	10	1	311,000	6341624
US 5 K 120 FT	1200	2.5	10	1	337,000	6341632
US 5 K 20 VA4301	200	2.5	10	1	100,000	6341358
US 5 K 30 VA4301	300	2.5	10	1	125,000	6341362
US 5 K 40 VA4301	400	2.5	10	1	150,000	6341366
US 5 K 50 VA4301	500	2.5	10	1	175,000	6341370
US 5 K 60 VA4301	600	2.5	10	1	200,000	6341374
US 5 K 70 VA4301	700	2.5	10	1	225,000	6341378
US 5 K 80 VA4301	800	2.5	10	1	255,000	6341382
US 5 K 90 VA4301	900	2.5	10	1	280,000	6341386
US 5 K 100VA4301	1000	2.5	10	1	300,000	6341390
US 5 K 110VA4301	1100	2.5	10	1	330,000	6341394
US 5 K 120VA4301	1200	2.5	10	1	360,000	6341398

St Steel V2A Stainless steel, grade 304 /pc.
GB pickled FT Hot-dip galvanised

For fastening to horizontal concrete ceilings and steel girders. For bracket widths of 400 mm or more, or if the bracket is mounted at the end of a suspended support, we recommend the use of the spacer, type DSK 45.

U support of dimensions 50 x 50 mm with welded head plate.

Load

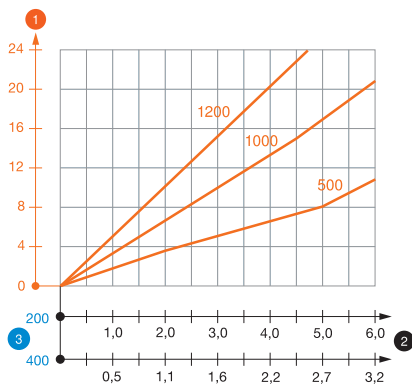

Load diagram, U support, type US 5 K

- 1 Bending of the end of the suspended support at permitted bracket load
 - 2 Permitted bracket load in kN without man load
 - 3 Bracket length in mm
- Load curves with support lengths in mm

Characteristic anchor load values for US 5 K support

		Single-sided load			
		Max. load F [kN]			
		Bracket width [mm]			
Anchor type		110	210	310	410
	BZ-U 10-10-30/90	3,75	2,75	2,20	1,80
	BZ 12-15-35/110	5,75	4,75	3,85	3,25

		Double-sided load					
		Max. load F [kN]					
		Bracket width [mm]					
Anchor type		110	210	310	410	510	610
	BZ-U 10-10-30/90	5,50	5,80	5,00	4,50	3,80	1,75
	BZ 12-15-35/110	10,00	10,00	9,00	8,00	6,75	5,50

Max. total load F = cable weight + cable tray + bracket + support. The tabular values for double-sided loads take the available axis spacing $a_i = 10$ cm into account. The load capacity values increase considerably when used in uncracked concrete. The values given are based on concrete of strength class C20/25. Observe the installation conditions of the DIBt approval (anchors).

End cap

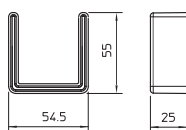

Type	Colour	Pack. pcs	Weight kg/100 pcs.	Item No.
US 5 KS OR	Pastel orange	20	1,528	6338462

PE Polyethylene /pc.

End cap to cover the ends of US 5 supports.

US 5 support

Type	Length mm	Material thickness mm	Pack. pcs	Weight kg/100 pcs.	Item No.
US 5 20 FT	200	2.5	1	51,000	6340881
US 5 30 FT	300	2.5	1	79,000	6340903
US 5 300 FT	3000	2.5	1	795,000	6340989
US 5 40 FT	400	2.5	1	106,000	6340911
US 5 50 FT	500	2.5	1	133,000	6340938
US 5 60 FT	600	2.5	1	160,000	6340946
US 5 70 FT	700	2.5	1	175,000	6340950
US 5 80 FT	800	2.5	1	200,000	6340954
US 5 90 FT	900	2.5	1	227,000	6340958
US 5 100 FT	1000	2.5	1	265,000	6340962
US 5 150 FT	1500	2.5	1	395,000	6340966
US 5 200 FT	2000	2.5	1	506,000	6340970
US 5 20 VA4301	200	2.5	1	48,000	6341101
US 5 30 VA4301	300	2.5	1	72,000	6341105
US 5 40 VA4301	400	2.5	1	97,000	6341109
US 5 50 VA4301	500	2.5	1	121,000	6341113
US 5 70 VA4301	700	2.5	1	169,000	6341121
US 5 80 VA4301	800	2.5	1	193,000	6341125
US 5 90 VA4301	900	2.5	1	217,000	6341129
US 5 100 VA4301	1000	2.5	1	242,000	6341133
US 5 110 VA4301	1100	2.5	1	266,000	6341137
US 5 120 VA4301	1200	2.5	1	290,000	6341141
US 5 300 VA4301	3000	2.5	1	726,000	6341152

St Steel V2A Stainless steel, grade 304 /pc.
 FT Hot-dip galvanised

For bracket widths of 400 mm or more, or if the bracket is mounted at the end of a suspended support, we recommend the use of the spacer, type DSK 45.

U support in fixed lengths. Dimensions 50 x 50 mm.

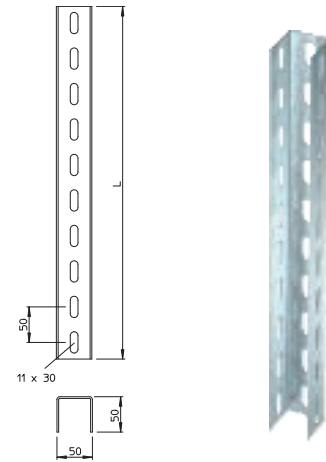

U support connector

Type	Pack. pcs	Weight kg/100 pcs.	Item No.
VUS 5 FT	10	44,000	6018505
VUS 5 VA4571	1	42,000	6018509

St Steel V4A Stainless steel, grade 316 Ti /pc.
 FT Hot-dip galvanised

Including appropriate fastening material.

U support connector to connect US 5 supports.

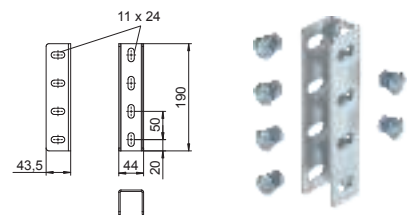

Spacer

Type	Pack. pcs	Weight kg/100 pcs.	Item No.
DSK 45 FT IN	20	11,900	6486992

St Steel /pc.
 FT Hot-dip galvanised

For static reasons, the spacer is always used to increase stability to prevent the support from deforming when the bracket is tightened with the hexagonal bolts.

Spacer for use in U 5 support and in the head plate, type KU 7 VQP.

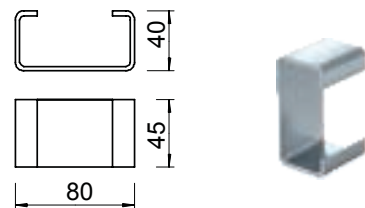

Head plate US 5

Type	Pack. pcs	Weight kg/100 pcs.	Item No.
KUS 5 FT	10	75,000	6348904

St Steel /pc.
 FT Hot-dip galvanised

When installing the head plate, please use the spacer, type DSK 45.

Head plate for installation in US 5 support.

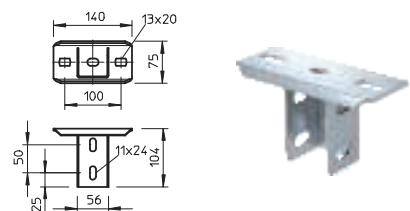

Head plate US 5 NOK

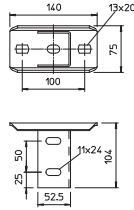

Type

Type	Pack. pcs	Weight kg/100 pcs.	Item No.
KUS 5 NOK FT	10	75,000	6348939
KUS 5 NOK VA4301	10	61,000	6348947

St Steel **V2A** Stainless steel, grade 304 /pc.
GB pickled **FT** Hot-dip galvanised

When installing the head plate, please use the spacer, type DSK 45.
 Head plate with U support mounting rotated 90°.

Head plate, variable

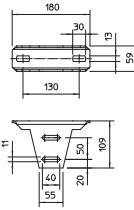

Type

Type	Pack. pcs	Weight kg/100 pcs.	Item No.
KU 5 V FT	4	82,000	6348920
KU 5 V VA4301	4	81,000	6348925

St Steel **V2A** Stainless steel, grade 304 /pc.
FT Hot-dip galvanised

The spacer, type DSK 47, is used for stabilisation when mounting the head plate. The maximum angle adjustment is approx. 30° on one side.
 Variable head plate for installation on US 5 support.

Truss-head bolt

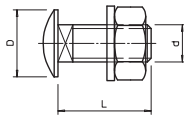
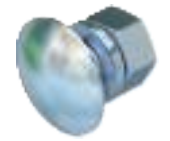

Type	Dimension mm	Pack. pcs	Weight kg/100 pcs.	Item No.
FRS 10X25 F 8.8	M 10 x 25	50	4,500	6407560
FRS 10x25 A2	M 10 x 25	50	4,500	6406718

St Steel **V2A** Stainless steel, A2 /100 pc.
F Hot-dip galvanised

Truss-head bolt with square neck. With washer and hexagonal nut.

Hexagonal bolt



Type	Dimension mm	Dim. L mm	Dim. d mm	Dim. SW mm	Pack. pcs	Weight kg/100 pcs.	Item No.
SKS 10X80 F	M 10 x 80	80	10	17	20	7,700	6418250
SKS 10X90 F	M 10 x 90	90	10	17	20	7,800	6418252
SKS 10X120 F	M 10 x 120	120	10	17	20	13,500	3160793
SKS 10x80 A4	M 10 x 80	80	10	17	20	7,800	6418248

St Steel **V4A** Stainless steel, A4 /100 pc.
F Hot-dip galvanised

Hexagonal bolt for universal fixing of structure components.

Spacer

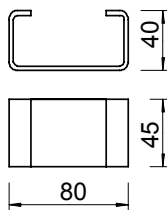

Type

Type	Pack. pcs	Weight kg/100 pcs.	Item No.
DSK 45 VA4301	10	15,000	6416489

V2A Stainless steel, grade 304 /pc.

For static reasons, the spacer is always used to increase stability to prevent the support from deforming when the bracket is tightened with the hexagonal bolts.
 Spacer for use in U 5 supports.

Spacer

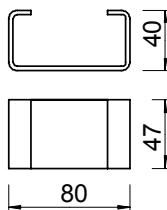

Type

Type	Pack. pcs	Weight kg/100 pcs.	Item No.
DSK 47 VA4301	10	16,000	6416507

V2A Stainless steel, grade 304 /pc.

For static reasons, the spacer is always used to increase stability to prevent the head plate from deforming when the bolts are tightened.
 Spacer for use in head plate, type KU 5 V.

US 7 support

Type	Length mm	Material thickness mm	Tensile load kN	Pack. pcs	Weight kg/100 pcs.	Item No.
US 7 K 20 FT	200	4	11	1	176,000	6339018
US 7 K 30 FT	300	4	11	1	216,000	6339034
US 7 K 40 FT	400	4	11	1	257,000	6339050
US 7 K 50 FT	500	4	11	1	297,000	6339077
US 7 K 60 FT	600	4	11	1	337,000	6339093
US 7 K 70 FT	700	4	11	1	378,000	6339115
US 7 K 80 FT	800	4	11	1	418,000	6339131
US 7 K 90 FT	900	4	11	1	458,000	6339166
US 7 K 100 FT	1000	4	11	1	499,000	6339182
US 7 K 110 FT	1100	4	11	1	539,000	6339190
US 7 K 120 FT	1200	4	11	1	579,000	6339204
US 7 K 130 FT	1300	4	11	1	620,000	6339212
US 7 K 140 FT	1400	4	11	1	660,000	6339220
US 7 K 150 FT	1500	4	11	1	701,000	6339239
US 7 K 160 FT	1600	4	11	1	741,000	6339247
US 7 K 170 FT	1700	4	11	1	781,000	6339255
US 7 K 180 FT	1800	4	11	1	822,000	6339263
US 7 K 190 FT	1900	4	11	1	862,000	6339271
US 7 K 200 FT	2000	4	11	1	902,000	6339298
US 7 K 250 FT	2500	4	11	1	1.104,000	6339334
US 7 K 300 FT	3000	4	11	1	1.306,000	6339360

St. Steel

/pc.

FT Hot-dip galvanised

For fastening to horizontal concrete ceilings and steel girders. For bracket widths of 400 mm or more, or if the bracket is mounted at the end of a suspended support, we recommend the use of the spacer, type DSK 61.

Suspended support (U profile) of dimensions 70 x 50 mm with welded head plate.

Load diagram, U support, type US 7 K

- 1 Bending of the end of the suspended support at permitted bracket load
 - 2 Permitted bracket load in kN without man load
 - 3 Bracket length in mm
- Load curves with support lengths in mm

Characteristic anchor load values for U support, type US 7 K

		Single-sided load					
		Max. load F [kN]					
		Bracket width [mm]					
Anchor type		110	210	310	410	510	610
BZ-U 10-10-30/90		4,25	3,25	2,50	2,25	2,00	1,75
BZ 12-15-35/110		7,25	5,50	4,50	4,00	3,50	3,00

		Double-sided load					
		Max. load F [kN]					
		Bracket width [mm]					
Anchor type		110	210	310	410	510	610
BZ-U 10-10-30/90		7,25	6,25	5,75	5,25	4,80	4,50
BZ 12-15-35/110		11,00	11,00	10,00	9,00	8,50	8,00

Max. total load F = cable weight + cable tray + bracket + suspended support. The tabular values for double-sided loads take the available axis spacing $a_i = 14$ cm into account. The load capacity values increase considerably when used in uncracked concrete. The specified values are based on concrete of resistance class C20/25. Comply with the installation conditions of the DIBt approval (anchors).

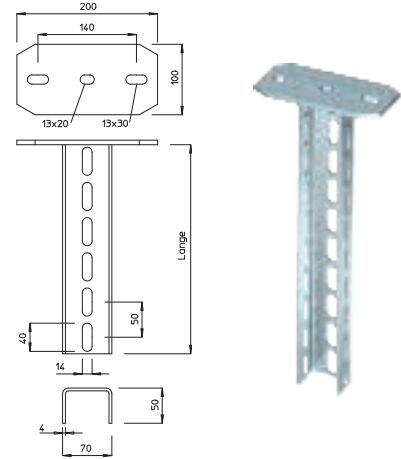

Load

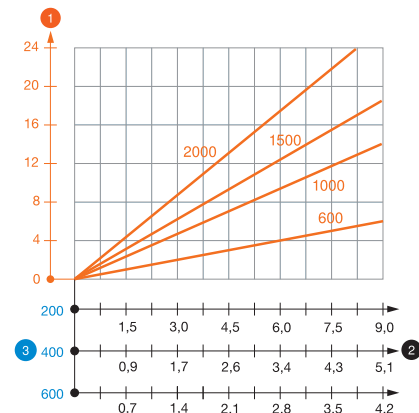

End cap

Type	Colour	Pack. pcs	Weight kg/100 pcs.	Item No.
US 7 KS OR	Pastel orange	20	1,806	6338497

PE Polyethylene

/pc.

End cap to cover the ends of US 7 supports.

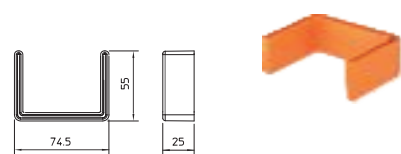

US 7 support

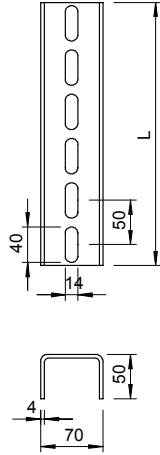

Type	Length mm	Material thickness mm	Pack. pcs	Weight kg/100 pcs.	Item No.
US 7 20 FT	200	4	1	81,000	6340016
US 7 30 FT	300	4	1	121,000	6340032
US 7 40 FT	400	4	1	161,000	6340059
US 7 50 FT	500	4	1	202,000	6340075
US 7 60 FT	600	4	1	242,000	6340091
US 7 70 FT	700	4	1	283,000	6340113
US 7 80 FT	800	4	1	323,000	6340148
US 7 90 FT	900	4	1	363,000	6340164
US 7 100 FT	1000	4	1	404,000	6340180
US 7 110 FT	1100	4	1	444,000	6340199
US 7 120 FT	1200	4	1	484,000	6340202
US 7 130 FT	1300	4	1	525,000	6340210
US 7 140 FT	1400	4	1	565,000	6340229
US 7 150 FT	1500	4	1	606,000	6340237
US 7 160 FT	1600	4	1	646,000	6340245
US 7 180 FT	1800	4	1	727,000	6340261
US 7 190 FT	1900	4	1	767,000	6340288
US 7 200 FT	2000	4	1	807,000	6340296
US 7 300 FT	3000	4	1	1.211,000	6340377
US 7 400 FT	4000	4	1	1.615,000	6340393

St Steel

FT Hot-dip galvanised

/pc.

For bracket widths of 400 mm or more, or if the bracket is mounted at the end of a suspended support, we recommend the use of the spacer, type DSK 61.

U support in fixed lengths. Dimensions 70 x 50 mm.

U support connector

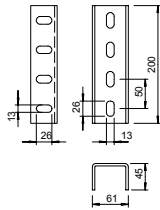

Type	Pack. pcs	Weight kg/100 pcs.	Item No.
VUS 7 FT	10	114,000	6018378

St Steel

FT Hot-dip galvanised

/pc.

Including appropriate fastening material.

U support connector to connect US 7 supports.

Head plate, heavy-duty

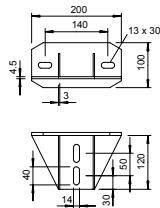

Type	Pack. pcs	Weight kg/100 pcs.	Item No.
KU 7 NOX FT	1	184,000	6349056

St Steel

FT Hot-dip galvanised

/pc.

Please order fastening material (two truss-head bolts FRS 12 x 25) separately.

Heavy-duty head plate for installation in US 7 support.

Head plate, variable

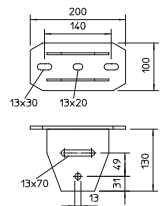

Type	Pack. pcs	Weight kg/100 pcs.	Item No.
KU 7 VQP FT	10	180,000	6349153

St Steel

FT Hot-dip galvanised

/pc.

Please order fastening material (two hexagonal bolts SKS 12 x 80 and spacer DSK 45) separately. The maximum angle adjustment is 30° on one side.

Variable head plate for installation on US 7 support.

Spacer

Type	Pack. pcs	Weight kg/100 pcs.	Item No.
DSK 61 FT IN	20	26,000	6486994

St Steel /pc.
FT Hot-dip galvanised

For static reasons, the spacer is always used to increase stability to prevent the support from deforming when the bracket is tightened with the hexagonal bolts.

Spacer for use in U 7 supports.

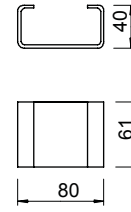

Hexagonal bolt

Type	Dimension mm	Dim. L mm	Dim. l mm	Dim. d mm	SW mm	Pack. pcs	Weight kg/100 pcs.	Item No.
SKS 12X100 F	M 12 x 100	100	30	12	19	20	12,600	6418295
SKS 12X110 F	M 12 x 110	110	30	12	19	20	14,500	6418317
SKS 12X130 F	M 12 x 130	130	36	12	19	20	15,500	6408478
SKS 12X80 F	M 12 x 80	80	30	12	19	20	11,800	6418287

St Steel /100 pc.
F Hot-dip galvanised

Hexagonal bolt with hexagonal nut, washer and tooth lock washer.

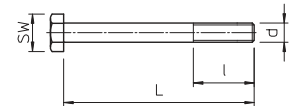

Truss-head bolt

Type	Dimension mm	Pack. pcs	Weight kg/100 pcs.	Item No.
FRS 12X25 F	M 12 x 25	10	6,400	6406254

St Steel /100 pc.
F Hot-dip galvanised

Truss-head bolt with square neck. With washer and hexagonal nut.

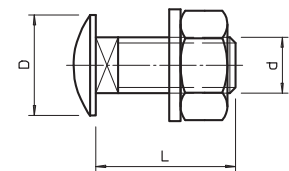
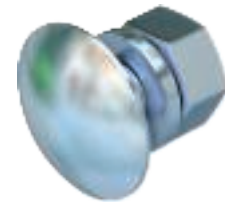

Wall and support bracket AW 15



Type	Width mm	F in kN	Pack. pcs	Weight kg/100 pcs.	Item No.
AW 15 11 FT	110	1.5	30	14,000	6420656
AW 15 16 FT	160	1.5	30	20,000	6420664
AW 15 21 FT	210	1.5	30	26,000	6420680
AW 15 31 FT	310	1.5	30	32,500	6420710
AW 15 41 FT	410	1.5	30	55,000	6420745
AW 15 51 FT	510	1.5	20	72,000	6420788
AW 15 56 FT	560	1.5	20	77,000	6420796
AW 15 61 FT	610	1.5	20	85,000	6420826
AW 15 11 VA4301	110	1.5	30	14,000	6421008
AW 15 21 VA4301	210	1.5	30	25,600	6421024
AW 15 31 VA4301	310	1.5	30	32,500	6421032
AW 15 41 VA4301	410	1.5	30	55,000	6421036
AW 15 51 VA4301	510	1.5	20	68,000	6421040
AW 15 61 VA4301	610	1.5	20	85,000	6421044

SI Steel V2A Stainless steel, grade 304 /pc.

GB pickled FT Hot-dip galvanised

Fastening of the bracket to the U support of width 400 mm or greater using hexagonal bolt through both sides of the support. Please insert suitable spacers.

Light-duty wall and support bracket with welded head plate.

Dimensions

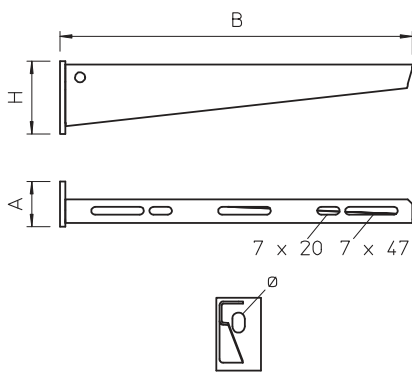

Type	Dim. B mm	Dim. A mm	Dim. H mm	Hole- Ø mm
AW 15 11 FT	110	40	50	11
AW 15 16 FT	160	40	55	11
AW 15 21 FT	210	40	60	11
AW 15 31 FT	310	40	65	11
AW 15 41 FT	410	40	70	11
AW 15 51 FT	510	40	75	11
AW 15 56 FT	560	40	80	11
AW 15 61 FT	610	40	80	11

Load

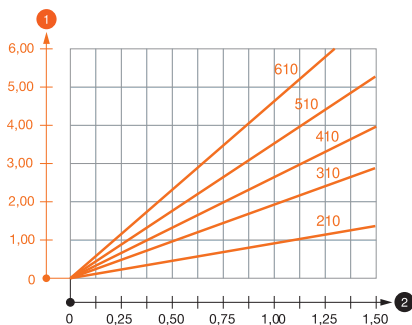

Load diagram, bracket, type AW 15

- 1 Bending of the bracket tip at permitted bracket load
- 2 Permitted bracket load in kN without man load
- Load curve with bracket lengths in mm

Characteristic anchor load values for wall bracket AW 15

F	Wall fastening								
	Anchor type	Max. load F [kN]							
		Bracket width [mm]							
	110	160	210	310	410	510	560	610	
BZ-U 8-10-21/75	1,10	0,90	0,80	0,65	0,55	0,50	0,45	0,45	
BZ-U 10-10-30/90	1,50	1,50	1,40	1,10	0,95	0,85	0,80	0,80	

Max. total load F = cable weight + cable tray + bracket. The load capacity values increase considerably when used in uncracked concrete. The values given are based on concrete of strength class C20/25. Observe the installation conditions of the DIBt approval (anchors).

Load values for AW 15 on suspended support

Support	Max. total load F in kN			
	Bracket length in mm			
	100	200	300	400
US 3 K/ 20 - 60	1,50	1,50	1,30	1,30
US 3 K/ 70 - 120	1,50	1,50	1,30	1,30
US 5 K/ 20 - 60	1,50	1,50	1,50	1,50
US 5 K/ 70 - 120	1,50	1,50	1,40	1,50

Wall and support bracket AWG 15

Type	Width mm	F in kN kN	Pack. pcs	Weight kg/100 pcs.	Item No.
AWG 15 11 VA4301	110	1.5	30	13,000	6420625
AWG 15 21 VA4301	210	1.5	30	25,000	6420628
AWG 15 31 VA4301	310	1.5	30	33,000	6420631
AWG 15 41 VA4301	410	1.5	30	53,000	6420634
AWG 15 51 VA4301	510	1.5	20	65,000	6420637
AWG 15 61 VA4301	610	1.5	20	80,000	6420640
AW G 15 11 FT	110	1.5	30	14,000	6420606
AW G 15 16 FT	160	1.5	30	20,000	6420607
AW G 15 21 FT	210	1.5	30	26,000	6420608
AW G 15 31 FT	310	1.5	30	35,000	6420610
AW G 15 41 FT	410	1.5	30	56,000	6420612
AW G 15 51 FT	510	1.5	20	69,000	6420614
AW G 15 61 FT	610	1.5	20	84,000	6420616

St. Steel V2A Stainless steel, grade 304 /pc.

GB pickled FT Hot-dip galvanised

Fastening of the bracket to the U support of width 400 mm or greater using hexagonal bolt through both sides of the support. Please insert suitable spacers.

Light-duty wall and support bracket with welded head plate for screwless mesh cable tray fastening.



Type	Width mm	Dim. A mm	Dim. H mm	Hole- Ø mm
AWG 15 11 VA4301	110	40	50	11
AWG 15 21 VA4301	210	40	60	11
AWG 15 31 VA4301	310	40	65	11
AWG 15 41 VA4301	410	40	70	11
AWG 15 51 VA4301	510	40	75	11
AWG 15 61 VA4301	610	40	80	11

Dimensions

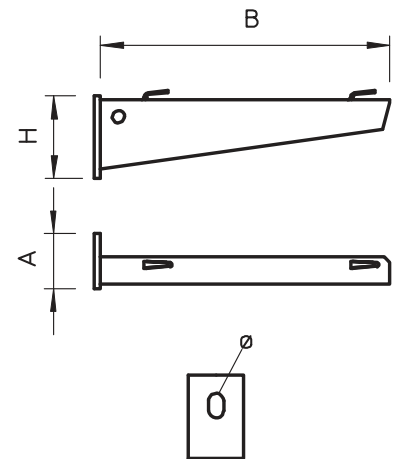

Load

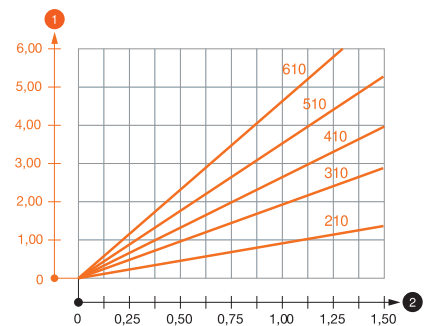

Load diagram, bracket type AW G 15

- 1 Bending of the bracket tip at permitted bracket load
 - 2 Permitted bracket load in kN without man load
- Load curve with bracket lengths in mm

Characteristic anchor load values for wall and support bracket AW G 15

Anchors	Bracket load						
	Max. total load F in kN						
	Bracket length in mm						
F kN	100	200	300	400	500	600	
	3.57	1.09	0.90	0.73	0.65	0.61	0.55

Max. total load F = cable weight + cable tray + bracket. The load capacity values increase considerably when used in uncracked concrete. The values given are based on concrete of strength class C20/25. Observe the installation conditions of the DIBt approval (anchors).

Load values for AWG 15 on support

Wall and support bracket AW 30



Type	Width mm	F in kN	Pack. pcs	Weight kg/100 pcs.	Item No.
AW 30 11 FT	110	3	1	22,000	6419704
AW 30 16 FT	160	3	1	34,000	6419712
AW 30 21 FT	210	3	1	42,000	6419720
AW 30 31 FT	310	3	1	63,000	6419747
AW 30 41 FT	410	3	1	89,000	6419763
AW 30 46 FT	460	3	1	118,000	6419771
AW 30 51 FT	510	3	1	132,500	6419798
AW 30 56 FT	560	3	1	185,000	6419844
AW 30 61 FT	610	3	1	158,000	6419828
AW 30 71 FT	710	3	1	214,000	6419836
AW 30 76 FT	760	3	1	207,000	6419838
AW 30 91 FT	910	3	1	259,000	6419840
AW 30 101 FT	1010	3	1	296,000	6419842

St Steel

FT Hot-dip galvanised

/pc.

Fastening of the bracket to the U support of width 400 mm or greater using hexagonal bolt through both sides of the support. Please insert suitable spacers.

Medium-duty wall and support bracket with welded head plate.

Dimensions

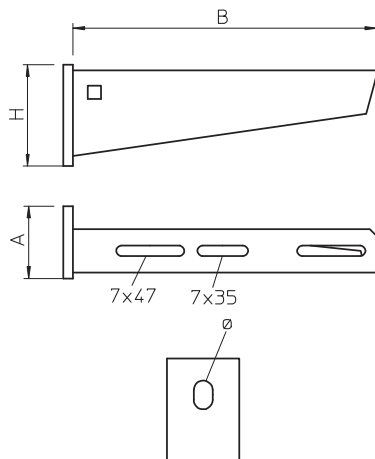

Type	Dim. B mm	Dim. A mm	Dim. H mm	Hole-Ø mm
AW 30 11 FT	110	50	60	11
AW 30 16 FT	160	50	65	11
AW 30 21 FT	210	50	70	13
AW 30 31 FT	310	50	80	13
AW 30 41 FT	410	50	80	13
AW 30 46 FT	460	50	90	13
AW 30 51 FT	510	50	90	13
AW 30 56 FT	560	50	100	13
AW 30 61 FT	610	50	100	13
AW 30 71 FT	710	50	100	13
AW 30 76 FT	760	50	110	13
AW 30 91 FT	910	50	130	13
AW 30 101 FT	1010	50	140	13

Load

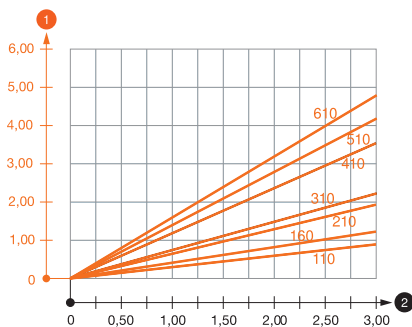

Load diagram, bracket, type AW 30

- 1 Bending of the bracket tip at permitted bracket load
- 2 Permitted bracket load in kN without man load
- Load curve with bracket lengths in mm

Characteristic anchor load values for wall and support bracket AW 30

F	Wall fastening							
	Max. load F [kN]							
	Bracket width [mm]							
	Anchor type	110	160	210	310	410	510	560
	BZ-U 10-10-30/90	2,50	2,10	1,65	1,40	1,10	1,00	1,00
	BZ 12-15-35/110	3,00	2,65	2,90	2,50	1,90	1,80	1,75
		* Values with tray width 600						

Max. total load F = cable weight + cable tray + bracket. The load capacity values increase considerably when used in uncracked concrete. The values given are based on concrete of strength class C20/25. Observe the installation conditions of the DIBt approval (anchors).

Load values for AW 30 on suspended support

Max. total load F in kN					
Support	Bracket length in mm				
	100	200	300	400	
US 3 K/ 20-60		2,10	1,80	1,30	1,30
US 3 K/ 70-120		1,80	1,50	1,30	1,30
US 5 K/ 20-60		2,40	2,00	1,80	2,50
US 5 K/ 70-120		2,40	2,00	1,40	2,50

Wall and support bracket AW 30



Type	Width mm	F in kN	Pack. pcs	Weight kg/100 pcs.	Item No.
AW 30 11 VA4301	110	3	1	21,200	6442803
AW 30 21 VA4301	210	3	1	38,200	6442838
AW 30 31 VA4301	310	3	1	61,000	6442854
AW 30 41 VA4301	410	3	1	86,000	6442870
AW 30 51 VA4301	510	3	1	126,000	6442897
AW 30 61 VA4301	610	3	1	154,000	6442919

V2A Stainless steel, grade 304

/pc.

GB pickled

Fastening of the bracket to the U support of width 400 mm or greater using hexagonal bolt through both sides of the support. Please insert suitable spacers.

Medium-duty wall and support bracket with welded head plate.



Type	Width mm	Dim. A mm	Dim. H mm	Hole- Ø mm
AW 30 11 VA4301	110	50	60	11
AW 30 21 VA4301	210	50	70	13
AW 30 31 VA4301	310	50	80	13
AW 30 41 VA4301	410	50	80	13
AW 30 51 VA4301	510	50	90	13
AW 30 61 VA4301	610	50	100	13

Dimensions

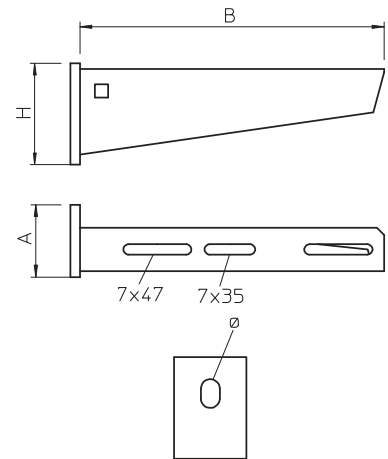

Load

Load diagram, bracket AW 30 VA

- 1 Bending of the bracket tip at permitted bracket load
- 2 Permitted bracket load in kN without man load
- Load curve with bracket lengths in mm

Characteristic anchor load values for wall and support bracket AW 30

Anchors	Bracket load						
	Perm.	Max. total load F in kN					
		Bracket length in mm					
F kN	100	200	300	400	500	600	
3.57	1.66	1.12	0.99	0.76	0.74	0.74	
4.76	2.21	1.50	1.32	1.01	0.99	0.99	

Max. total load F = cable weight + cable tray + bracket. The load capacity values increase considerably when used in uncracked concrete. The values given are based on concrete of strength class C20/25. Observe the installation conditions of the DIBt approval (anchors).

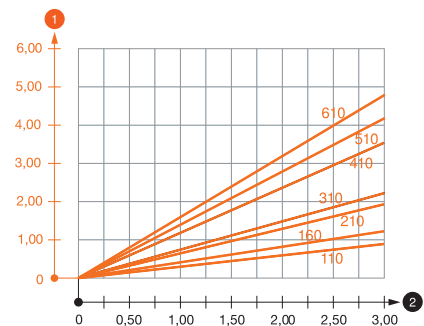

Wall and support bracket AW 55



Type	Width mm	F in kN	Pack. pcs	Weight kg/100 pcs.	Item No.
AW 55 21 FT	210	5,5	1	77,000	6418554
AW 55 31 FT	310	5,5	1	123,000	6418570
AW 55 41 FT	410	5,5	1	167,000	6418597
AW 55 46 FT	460	5,5	1	192,000	6418607
AW 55 51 FT	510	5,5	1	249,000	6418619
AW 55 56 FT	560	5,5	1	282,000	6418627
AW 55 61 FT	610	5,5	1	305,000	6418635
AW 55 71 FT	710	5,5	1	418,000	6418651
AW 55 76 FT	760	5,5	1	391,000	6418676
AW 55 81 FT	810	5,5	1	477,000	6418686
AW 55 91 FT	910	5,5	1	558,000	6418708
AW 55 101 FT	1010	5,5	1	640,000	6418724

St Steel

/pc.

FT Hot-dip galvanised

Fastening of the bracket to the U support of width 400 mm or greater using hexagonal bolt through both sides of the support. Please insert suitable spacers.

Heavy-duty wall and support bracket with welded head plate.

Dimensions

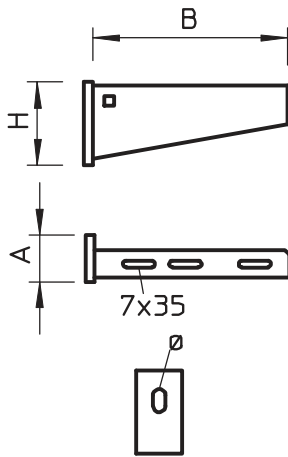

Type	Dim. B mm	Dim. A mm	Dim. H mm	Hole- Ø mm
AW 55 21 FT	210	50	90	13.5
AW 55 31 FT	310	50	110	13.5
AW 55 41 FT	410	50	130	13.5
AW 55 46 FT	460	60	130	13.5
AW 55 51 FT	510	60	145	13.5
AW 55 56 FT	560	60	165	13.5
AW 55 61 FT	610	60	165	13.5
AW 55 71 FT	710	60	195	13.5
AW 55 76 FT	760	60	185	13.5
AW 55 81 FT	810	60	195	13.5
AW 55 91 FT	910	60	215	13.5
AW 55 101 FT	1010	60	230	13.5

Load

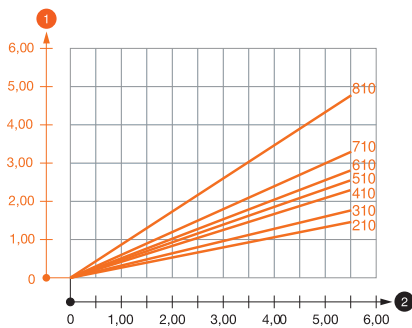

Load diagram, bracket, type AW 55

- 1 Bending of the bracket tip at permitted bracket load
 - 2 Permitted bracket load in kN without man load
- Load curve with bracket lengths in mm

Characteristic anchor load values for wall and support bracket AW 55

Anchor type	Max. load F [kN]						
	Bracket width [mm]						
	210	310	410	510	560	610	710*
BZ-U 10-10-30/90	2,20	2,10	2,00	1,90	1,90	1,80	1,75
BZ 12-15-35/110	3,80	3,50	3,50	3,25	3,30	3,00	3,00
SZ-B 18/0x142	4,10	4,06	4,02	3,83	3,83	3,56	2,88

* Values with tray width 600

Max. total load F = cable weight + cable tray + bracket. The load capacity values increase considerably when used in uncracked concrete. The values given are based on concrete of strength class C20/25. Observe the installation conditions of the DIBt approval (anchors).

Triangular node

Type	Version	Shipping box pcs	Pack. pcs	Weight kg/100 pcs.	Item No.
GMS 4 KD 90 FT	90° bracket	10	10	48,000	1124665
GMS 4 KD 90 G	90° bracket	10	10	42,000	1124625

St Steel / 100 pc.
G Electrogalvanised FT Hot-dip galvanised

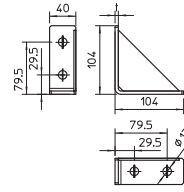

Reinforced mounting bracket with four holes to connect profile rails 41 x 41 mm and 41 x 21 mm at an angle of 90°.



Fastening systems



Fastening systems



Screw and fastening systems

100



Anchor systems

102



Earthing systems, surface refinement and edge protection

105

Hexagonal bolt

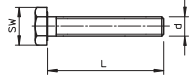

Type	Thread	Dimension mm	Dim. L mm	Dim. d mm	Dim. SW mm	Pack. pcs	Weight kg/100 pcs.	Item No.
342 M8X20 G	M8	M 8 x 20	20	8	13	100	1,230	3158209
342 M8X25 G	M8	M 8 x 25	25	8	13	100	1,390	3158241
342 M8X30 G	M8	M 8x30	30	8	13	100	1,550	3158306
342 M10X20 G	M10	M 10 x 20	20	10	17	100	2,320	3160203
342 M10X30 G	M10	M 10 x 30	30	10	17	100	2,820	3160300
342 M10X40 G	M10	M 10 x 40	40	10	17	50	3,240	3160408
342 M10X50 G	M10	M 10 x 50	50	10	17	50	3,820	3160505
342 M10X60 G	M10	M 10 x 60	60	10	17	50	4,330	3160602
342 M12X30 G	M12	M 12x30	30	12	19	50	4,020	3162303
342 M12X40 G	M12	M 12x40	40	12	19	50	4,740	3162400
342 M12X50 G	M12	M 12x50	50	12	19	50	5,450	3162508

St Steel

G Electrogalvanised

/100 pc.

Hexagonal bolt to ISO 4017 with metric thread

Truss-head bolt with nut and washer

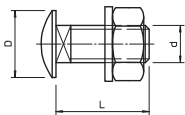
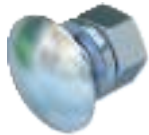

Type	Dimension mm	Pack. pcs	Weight kg/100 pcs.	Item No.
FRS 8X16 F 5.6	M 8 x 16	50	2,000	6406939
FRS 8X16 F 8.8	M 8 x 16	50	2,200	6406963
FRS 8X20 F	M 8 x 20	50	2,100	6406971
FRS 8X25 F	M 8 x 25	50	2,300	6406998
FRS 8X35 F	M 8 x 35	50	2,700	6407048
FRS 10X20 F	M 10 x 20	50	4,100	6407471
FRS 10X25 F	M 10 x 25	50	4,500	6407528
FRS 10X25 F 8.8	M 10 x 25	50	4,500	6407560
FRS 10X30 F	M 10 x 30	50	5,000	6407579
FRS 12X25 F	M 12 x 25	10	6,400	6406254
FRS 12X30 F	M 12 x 30	20	6,800	6406270

St Steel

F Hot-dip galvanised

/100 pc.

The truss-head screw can be used in combination with hot-dip and double-dip galvanised articles. Truss-head bolt with square neck. With washer and hexagonal nut.

Truss-head bolt with flange nut

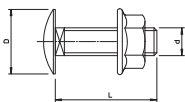
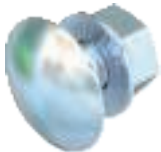

Type	Dimension mm	Dim. L mm	Dim. d mm	Dim. D mm	Pack. pcs	Weight kg/100 pcs.	Item No.
FRSB 6X12 G	M 6 x 12	12	6	13.5	100	0,796	6406130
FRSB 6X12 VZ G	M 6 x 12	12	6	13.5	10	0,700	6406133
FRSB 6X20 G	M 6 x 20	20	6	13.5	100	0,903	6406181
FRSB 6X12 F	M 6 x 12	12	6	13.5	100	0,990	6406122
FRSB 6X12 VZ F	M 6 x 12	12	6	13.5	10	0,840	6406125
FRSB 6X15 F	M 6 x 15	15	6	13.5	100	0,800	6406157
FRSB 6X20 F	M 6 x 20	20	6	13.5	100	1,000	6406203
FRSB 6X30 F	M 6 x 30	30	6	13.5	100	1,200	6406907

St Steel

F Hot-dip galvanised G Electrogalvanised

/100 pc.

Truss-head bolt with square neck including flange nut.

Hexagonal bolt with nut and washer



Type	Dimension mm	Dim. L mm	Dim. d mm	SW mm	Pack. pcs	Weight kg/100 pcs.	Item No.
SKS 6X20 F	M 6 x 20	20	6	10	100	0,900	3156516
SKS 6X30 F	M 6 x 30	30	6	10	100	1,100	3156524

St Steel

F Hot-dip galvanised

/100 pc.

Hexagonal bolt for universal fixing of structure components.

Hexagonal bolt with nut and washer

Type	Dimension mm	Dim.		SW mm	Pack. pcs	Weight kg/100 pcs.	Item No.
		L mm	d mm				
SKS 8X16 F	M 8 x 16	16	8	13	50	1,900	3158624
SKS 8X20 F	M 8 x 20	20	8	13	50	1,500	3158632
SKS 8X30 F	M 8 x 30	30	8	13	50	2,300	3158640

St Steel

/100 pc.

F Hot-dip galvanised

Hexagonal bolt for universal fixing of structure components.

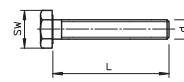

Hexagonal bolt with nut and washer

Type	Dimension mm	Dim.			Pack. pcs	Weight kg/100 pcs.	Item No.
		L mm	d mm	SW mm			
SKS 10X80 F	M 10 x 80	80	10	17	20	7,700	6418250
SKS 10X90 F	M 10 x 90	90	10	17	20	7,800	6418252
SKS 10X120 F	M 10 x 120	120	10	17	20	13,500	3160793

St Steel

/100 pc.

F Hot-dip galvanised

Hexagonal bolt for universal fixing of structure components.

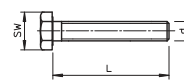

Hexagonal bolt with nut and washer

Type	Dimension mm	Dim.				Pack. pcs	Weight kg/100 pcs.	Item No.
		L mm	l mm	d mm	SW mm			
SKS 12X80 F	M 12 x 80	80	30	12	19	20	11,800	6418287
SKS 12X100 F	M 12 x 100	100	30	12	19	20	12,600	6418295
SKS 12X110 F	M 12 x 110	110	30	12	19	20	14,500	6418317
SKS 12X130 F	M 12 x 130	130	36	12	19	20	15,500	6408478

St Steel

/100 pc.

F Hot-dip galvanised

Hexagonal bolt with hexagonal nut, washer and tooth lock washer.

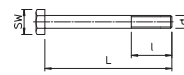

Wedge anchor BZ



Type	Thread	Dim. L mm	Pack. pcs	Weight kg/100 pcs.	Item No.
BZ 12-15-35/110	M12	110	25	10,320	3498350
BZ10-100-120/180	M10	180	25	10,320	3498342

St Steel /100 pc.
G Electrogalvanised

European technical approval ETA-99/0010, including characteristic values under fire exposure to fire resistance R 120.

Proof of suitability in the case of seismic impacts, categories C1 and C2.

Shock approval by the Federal Office for Civil Protection in Bern, Switzerland.

Wedge anchor BZ for the anchoring of medium-duty to heavy-duty loads, both in cracked and non-cracked concrete. It combines high approved loads with small edge distances and axial spacings.

Load

Standard anchoring depth

Loads and characteristic values		M 8	M 10-100/180	M 12-15/110	M 16-15/135
Standard anchoring depth	mm	-	60	70	85
Drill hole Ø	mm	-	10	12	16
Drill hole depth	mm	-	75	90	110
Clamping width	mm	-	100	15	15
Appr. load area, tension zone	KN	-	4.3	7.6	11.9

Reduced anchoring depth

Loads and characteristic values		M 8	M 10-120/180	M 12-35/110	M 16-35/135
Reduced anchoring depth	mm	-	40	50	65
Drill hole Ø	mm	-	10	12	16
Drill hole depth	mm	-	55	70	90
Clamping width	mm	-	120	35	35
Appr. load area, tension zone	KN	-	3.6	6.1	9.0

Wedge anchor BZ, V4A

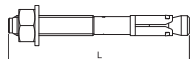

Type	Thread	Dim. L mm	Pack. pcs	Weight kg/100 pcs.	Item No.
BZ12-15-35/110A4	M12	110	25	10,440	3498352

V4A Stainless steel, A4 /100 pc.

European technical approval ETA-99/0010, including characteristic values under fire exposure to fire resistance R 120.

Proof of suitability in the case of seismic impacts, categories C1 and C2.

Shock approval by the Federal Office for Civil Protection in Bern, Switzerland.

Wedge anchor BZ for the anchoring of medium-duty to heavy-duty loads, indoors and outdoors, both in cracked and non-cracked concrete. It combines high approved loads with small edge distances and axial spacings.

Load

Standard anchoring depth

Loads and characteristic values		M 8	M 10	M 12-15/110	M16
Standard anchoring depth	mm	-	-	70	-
Drill hole Ø	mm	-	-	12	-
Drill hole depth	mm	-	-	90	-
Clamping width	mm	-	-	15	-
Appr. load area, tension zone	KN	-	-	7.6	-

Reduced anchoring depth

Loads and characteristic values		M 8	M 10	M 12-35/110	M16
Reduced anchoring depth	mm	-	-	50	-
Drill hole Ø	mm	-	-	12	-
Drill hole depth	mm	-	-	70	-
Clamping width	mm	-	-	35	-
Appr. load area, tension zone	KN	-	-	6.1	-

Wedge anchor BZ-U

Type	Thread	Dim. L mm	Pack. pcs	Weight kg/100 pcs.	Item No.
BZ-U 10-10-30/90	M10	90	50	6,720	3498334
BZ-U 8-10-21/75	M8	75	50	3,460	3498320
BZ-U 8-30-41/95	M8	95	50	4,010	3498326
BZ-U10-30-50/110	M10	110	25	7,900	3498340

St Steel

/100 pc.

G Electrogalvanised

European technical approval ETA-99/0010, including characteristic values under fire exposure to fire resistance R 120.

Proof of suitability in the case of seismic impacts, categories C1 and C2.

Shock approval by the Federal Office for Civil Protection in Bern, Switzerland.

Bolt tie BZ for the anchoring of medium-duty to heavy-duty loads, both in cracked and non-cracked concrete. It combines high approved loads with small edge distances and axial spacings.

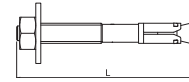

Load

Standard anchoring depth

Loads and characteristic values		M 8-10/75	M 8-30/75	M 10-10/90	M 10-30/110
Standard anchoring depth	mm	46	46	60	60
Drill hole Ø	mm	8	8	10	10
Drill hole depth	mm	60	60	75	75
Clamping width	mm	10	30	10	30
Appr. load area, tension zone	KN	2.4	2.4	4.3	4.3

Reduced anchoring depth

Loads and characteristic values		M 8-21/75	M 8-41/95	M 10-30/90	M 10-50/110
Reduced anchoring depth	mm	35	35	40	40
Drill hole Ø	mm	8	8	10	10
Drill hole depth	mm	49	49	55	55
Clamping width	mm	21	41	30	50
Appr. load area, tension zone	KN	2.4	2.4	3.6	3.6

Wedge anchor BZ-U, V4A

Type	Thread	Dim. L mm	Pack. pcs	Weight kg/100 pcs.	Item No.
BZU10-10-30/90A4	M10	90	50	6,740	3498336

V4A Stainless steel, A4

/100 pc.

European technical approval ETA-99/0010, including characteristic values under fire exposure to fire resistance R 120.

Proof of suitability in the case of seismic impacts, categories C1 and C2.

Shock approval by the Federal Office for Civil Protection in Bern, Switzerland.

Wedge anchor BZ for the anchoring of medium-duty to heavy-duty loads, indoors and outdoors, both in cracked and non-cracked concrete. It combines high approved loads with small edge distances and axial spacings.

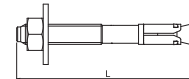

Load

Standard anchoring depth

Loads and characteristic values		M 8-10/75	M 8-30/95	M 10-10/90	M 10
Standard anchoring depth	mm	46	46	60	-
Drill hole Ø	mm	8	8	10	-
Drill hole depth	mm	60	60	75	-
Clamping width	mm	10	30	10	-
Appr. load area, tension zone	KN	2.4	2.4	4.3	-

Reduced anchoring depth

Loads and characteristic values		M 8-21/75	M 8-41/95	M 10-30/90	M 10
Reduced anchoring depth	mm	35	35	40	-
Drill hole Ø	mm	8	8	10	-
Drill hole depth	mm	49	49	55	-
Clamping width	mm	21	41	30	-
Appr. load area, tension zone	KN	2.4	2.4	3.6	-



Drop-in anchor E



Type	Thread	Screw-in	Bore		Dim. L mm	Perm. load range, tension zone kN	Pack. pcs	Weight kg/100 pcs.	Item No.
		depth min.-max. mm	hole Ø mm	hole depth mm					
E M 10x40	M10	11 - 15	12	40	40	2	50	2,140	3492920
E M 12x50	M12	13 - 18	15	50	50	2.4	50	4,420	3492930
E M 8x40	M8	9 - 20	10	40	40	2	100	1,490	3492910

St Steel

/100 pc.

G Electrogalvanised

European Technical Approval ETA-02/0020 (option 7) for single fixings in non-cracked concrete and European Technical Approval ETA-05/0116 for multiple fixings in cracked and non-cracked concrete, including characteristic values under fire exposure to fire protection R 120.

The drop-in anchor E can be used for single fixings in non-cracked concrete as well as for multiple fixings in cracked concrete of non-load-bearing systems.

The setting tool is placed onto the anchor sleeve thereby creating a visible mark which confirms the correct installation. Through the controlled expansion, the necessary axial spacings and edge distances are decreased significantly.

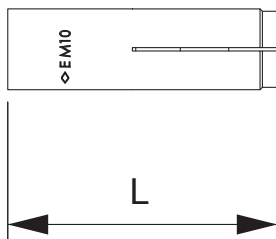

Hollow core anchor Easy



Type	Thread	Bore	Dim.	Pack. pcs	Weight kg/100 pcs.	Item No.
		hole Ø mm	L mm			
Easy M10	M10	16	53	25	3,320	3498774
Easy M8	M8	12	44	25	1,500	3498770

St Steel

/100 pc.

G Electrogalvanised

General type approval Z-21.1-1785 granted by the German Institute for civil engineering (DIBt), Berlin, including permissible loads when exposed to fire up to a fire resistance duration of 120 minutes.

Hollow core anchor "Easy" four mounting in prestressed hollow concrete slabs. When the screw or the nut is tightened, the conus is released from the anchor sleeve and pulled into it. This makes the anchor expand in the hollow space, thereby creating form lock. The hollow core anchor can also be used when the expansion area is not located in the cavity.

The fastening of the component can be done with standard screws and threaded rods.

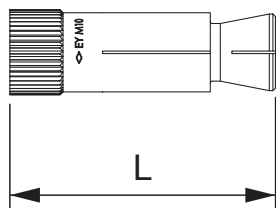

Earthing terminal

Type	Dim. L mm	Cross-section mm ²	SW mm	Thread	Accessories	Pack. pcs	Weight kg/100 pcs.	Item No.
EKL 25 M6	22	25	18	M6	—	50	3,100	6404006
EKL 35 M6	26	35	21	M6	—	50	4,800	6404014

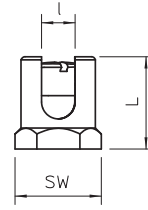

CuZn Brass /100 pc.

Earthing terminal for fastening the equipotential bonding wire to the cable support system.

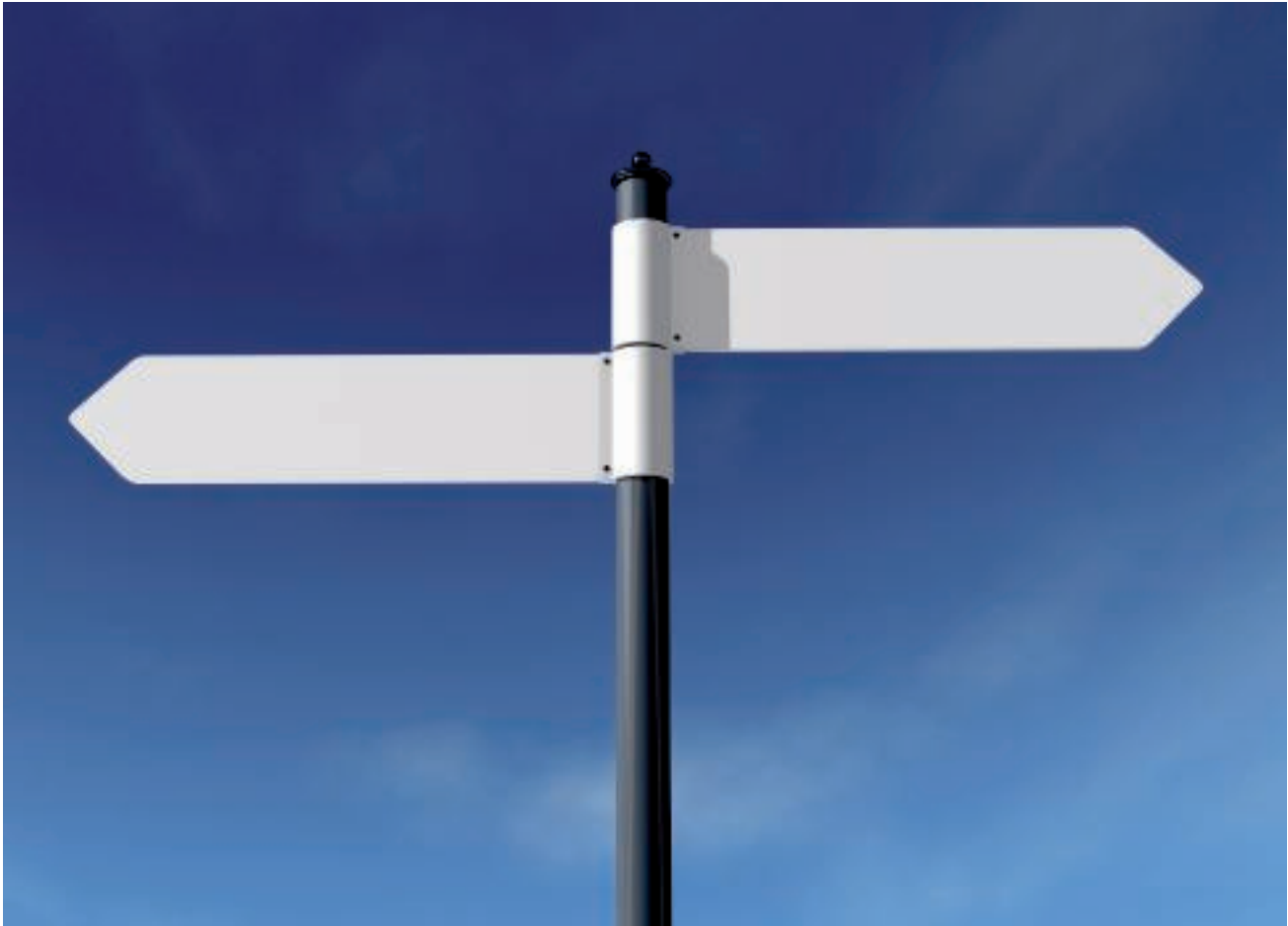



Directories

	Alphabetical table of contents	108
	Numeric directory	109
	Type listing	112

4

45° horizontal bend 40, 49

9

90° bend 71, 77

90° bend 74

90° horizontal bend 40, 49

90° vertical bend, falling 42, 52

90° vertical bend, rising 43, 52

A

Add-on tee with lid 41, 50

Adjustable connector 39, 74

Ajustable connector 77

Angle connector 39

Articulated connector 71

B

Barrier strip 38, 48, 59, 62, 70, 73, 76

Barrier strip connector VA 70, 73

Barrier strip connector 38, 59, 62, 76

Bolt cutter 66

C

Cable ladder LG 100 76

Cable ladder LG 50 70

Cable ladder LG 75 73

Cable tray GX, perforated 37, 47

Corner connector 64

Cover 66

Cover clamp, universal 66

Cross-Over 72, 75, 78

D

Drop-in anchor E 104

E

Earthing terminal 65, 79, 105

End cap 67, 83, 86, 89

H

Head plate 84

Head plate US 5 87

Head plate US 5 NOK 88

Head plate, heavy-duty 90

Head plate, variable 88, 90

Hexagonal bolt 85, 88, 91, 100

Hexagonal bolt with nut and washer 100-101

Hold-down clamp 64, 66, 79

Hold-down clamp for barrier strip fastening 60, 63

Hollow core anchor Easy 104

Horizontal tee 41, 50

I

Intersection 43

Intersection, horizontal 51

J

Joint connector 64

Joint plate 39, 48

L

Lid 37, 47

Lid for 45° horizontal bend 40, 49

Lid for 90° horizontal bend 41, 50

Lid for 90° vertical bend, falling 42, 53

Lid for 90° vertical bend, rising 43, 52

Lid for horizontal tee 42, 51

Lid for intersection 44, 51

M

Mesh cable tray connector, long 64

Mesh cable tray GR 105 61

Mesh cable tray GR 105, wire ø 6 mm 62

Mesh cable tray GR 55 58

Mesh cable tray GR 55, wire ø 6 mm 59

Multifunctional connector 71, 74, 77

R

Reducing angle central, two-part 44, 53

Reducing angle single-sided, two-part 45, 54

S

Side holder 65

Spacer 84, 87-88, 91

Stand-off bracket 65, 82

Stop-end 39, 48

Straight and angle connector 71, 74, 77

Straight connector 38, 48, 70, 73, 76

Straight connector, angled 38, 48

T

Tee 72, 75, 78

Triangular node 97

Truss-head bolt 82, 85, 88, 91

Truss-head bolt with flange nut 100

Truss-head bolt with nut and washer 100

U

U support connector 84, 87, 90

Unperforated cable tray (Raceway) 36, 46

US 3 support 83-84

US 5 support 86-87

US 7 support 89-90

W

Wall and support bracket AW 15 92

Wall and support bracket AW 30 94-95

Wall and support bracket AW 55 96

Wall and support bracket AWG 15 93

Wall clamp / central hanger 65

Wedge anchor BZ 102

Wedge anchor BZ, V4A 102

Wedge anchor BZ-U 103

Wedge anchor BZ-U, V4A 103





GTIN	Art. no.	Page	GTIN	Art. no.	Page	GTIN	Art. no.	Page
	/pc.			/pc.			/pc.	
5515999	6484255	39	6513062	6487284	77	6514311	6487668	72
5516002	6484257	39	6513093	6487286	77	6514328	6487672	72
5516040	6484259	39	6513109	6487288	77	6514359	6487674	72
5516057	6484261	39	6513116	6487290	77	6514366	6487676	72
5516170	6484275	48	6514847	6487291	77	6514373	6487678	72
5516187	6484277	48	6511983	6487292	77	6514380	6487682	75
5516224	6484279	48	6513123	6487305	71	6514427	6487684	75
5516231	6484281	48	6513154	6487307	74	6514434	6487686	75
5516248	6484283	48	6513161	6487309	77	6514441	6487688	75
5516668	6484331	38	6513178	6487315	71	6514472	6487690	75
5516712	6484335	48	6513185	6487317	74	6514489	6487692	75
5516729	6484337	38	6513215	6487319	77	6514496	6487702	75
5516774	6484341	48	6513222	6487325	70	6514502	6487704	75
5516781	6484343	39	6513239	6487327	73	6514533	6487706	75
5516835	6484347	39	6513246	6487329	76	6514540	6487708	75
5516880	6484351	39	6513277	6487335	70	6514557	6487710	75
			6513284	6487337	73	6514564	6487712	75
6515547	6486990	84	6513291	6487339	76	6514595	6487722	78
6515554	6486992	87	6513307	6487352	71	6514601	6487724	78
6515561	6486994	91	6513314	6487354	74	6514618	6487727	78
	/m		6513321	6487356	77	6514625	6487728	78
6512157	6487002	70	6513338	6487362	71	6514663	6487730	78
6512164	6487004	70	6513345	6487364	74	6514670	6487732	78
6512195	6487007	70	6513352	6487366	77	6514687	6487735	78
6512201	6487009	70	6513369	6487402	71	6514717	6487743	78
6512218	6487012	70	6513390	6487404	71	6514724	6487744	78
6512225	6487014	70	6513406	6487406	71	6514731	6487746	78
6512256	6487017	70	6513413	6487408	71	6514748	6487748	78
6512263	6487019	70	6513420	6487412	71	6514786	6487751	78
6512270	6487032	73	6513468	6487414	71	6514793	6487752	78
6512287	6487034	73	6513475	6487416	71	6514809	6487754	78
6512317	6487037	73	6513482	6487418	71			
6512324	6487039	73	6513529	6487422	74			
6512331	6487042	73	6513536	6487424	74			
6512348	6487045	73	6513543	6487426	74			
6512379	6487052	73	6513574	6487428	74			
6512386	6487054	73	6513581	6487432	74			
6512393	6487057	73	6513598	6487434	74			
6512409	6487059	73	6513604	6487436	74			
6512430	6487062	73	6513642	6487438	74			
6512447	6487065	73	6513659	6487452	77			
6512454	6487102	76	6513666	6487454	77			
6512461	6487104	76	6513697	6487456	77			
6512492	6487107	76	6513703	6487458	77			
6512508	6487109	76	6513710	6487462	77			
6512515	6487112	76	6513727	6487464	77			
6512522	6487114	76	6513758	6487466	77			
6512553	6487116	76	6513765	6487468	77			
6512560	6487122	76	6513772	6487502	72			
6512577	6487124	76	6513789	6487504	72			
6512584	6487127	76	6513819	6487506	72			
6512614	6487129	76	6513826	6487508	72			
6512621	6487132	76	6513833	6487512	72			
6512638	6487134	76	6513840	6487514	72			
6512645	6487136	76	6513871	6487516	72			
	/pc.		6513888	6487518	72			
6512676	6487202	71	6513895	6487532	75			
6512683	6487204	71	6513901	6487534	75			
6512690	6487206	71	6513932	6487536	75			
6512706	6487208	71	6513949	6487538	75			
6512737	6487212	71	6513956	6487540	75			
6512744	6487214	71	6513963	6487544	75			
6512751	6487216	71	6513994	6487552	75			
6512768	6487218	71	6514007	6487554	75			
6512799	6487222	74	6514014	6487557	75			
6512805	6487224	74	6514021	6487558	75			
6512812	6487226	74	6514045	6487560	75			
6512829	6487228	74	6514052	6487565	75			
6512850	6487230	74	6514069	6487582	78			
6512867	6487232	74	6514076	6487584	78			
6512874	6487242	74	6514083	6487586	78			
6512881	6487244	74	6514113	6487588	78			
6512911	6487246	74	6514120	6487590	78			
6512928	6487248	74	6514137	6487592	78			
6512935	6487250	74	6514144	6487594	78			
6512942	6487252	74	6514175	6487602	78			
6512973	6487262	77	6514182	6487604	78			
6512980	6487264	77	6514199	6487606	78			
6512997	6487266	77	6514205	6487608	78			
6513000	6487268	77	6514236	6487610	78			
6513031	6487270	77	6514243	6487612	78			
6514830	6487271	77	6514250	6487614	78			
6513048	6487272	77	6514267	6487662	72			
6513055	6487282	77	6514298	6487664	72			
			6514304	6487666	72			

04_KTS Markspezifischer Katalog Indien 2016_31052016_Gami / en / 11/11/2016 (LLE:export_01986) / 11/11/2016



Type	GTIN	Art. no.	Page
342 M10X20 G	5256816	/100 pc. 3160203	100
342 M10X30 G	5256939	3160300	100
342 M10X40 G	5257059	3160408	100
342 M10X50 G	5257110	3160505	100
342 M10X60 G	5257172	3160602	100
342 M12X30 G	5257592	3162303	100
342 M12X40 G	5257714	3162400	100
342 M12X50 G	5257776	3162508	100
342 M8X20 G	5256212	3158209	100
342 M8X25 G	5256274	3158241	100
342 M8X30 G	5256335	3158306	100
		/pc.	
AW 15 11 FT	6207077	6420656	92
AW 15 11 VA4301	6207558	6421008	92
AW 15 16 FT	6207138	6420664	92
AW 15 21 FT	6207190	6420680	92
AW 15 21 VA4301	6207619	6421024	92
AW 15 31 FT	6207251	6420710	92
AW 15 31 VA4301	6207671	6421032	92
AW 15 41 FT	6207312	6420745	92
AW 15 41 VA4301	5061953	6421036	92
AW 15 51 FT	6207374	6420788	92
AW 15 51 VA4301	5061960	6421040	92
AW 15 56 FT	6207435	6420796	92
AW 15 61 FT	6207497	6420826	92
AW 15 61 VA4301	5061977	6421044	92
AW 30 101 FT	6512140	6419842	94
AW 30 11 FT	6206599	6419704	94
AW 30 11 VA4301	6208937	6442803	95
AW 30 16 FT	6206650	6419712	94
AW 30 21 FT	6206711	6419720	94
AW 30 21 VA4301	6209057	6442838	95
AW 30 31 FT	6206773	6419747	94
AW 30 31 VA4301	6209118	6442854	95
AW 30 41 FT	6206834	6419763	94
AW 30 41 VA4301	6209170	6442870	95
AW 30 46 FT	6483679	6419771	94
AW 30 51 FT	6206896	6419798	94
AW 30 51 VA4301	6209231	6442897	95
AW 30 56 FT	6207015	6419844	94
AW 30 61 FT	6206957	6419828	94
AW 30 61 VA4301	6209293	6442919	95
AW 30 71 FT	6483730	6419836	94
AW 30 76 FT	6512102	6419838	94
AW 30 91 FT	6512133	6419840	94
AW 55 101 FT	6205271	6418724	96
AW 55 21 FT	6204731	6418554	96
AW 55 31 FT	6204793	6418570	96
AW 55 41 FT	6204854	6418597	96
AW 55 46 FT	6512010	6418607	96
AW 55 51 FT	6204915	6418619	96
AW 55 56 FT	6204977	6418627	96
AW 55 61 FT	6205035	6418635	96
AW 55 71 FT	6205097	6418651	96
AW 55 76 FT	6512027	6418676	96
AW 55 81 FT	6205158	6418686	96
AW 55 91 FT	6205219	6418708	96
AW G 15 11 FT	6662470	6420606	93
AW G 15 16 FT	6079155	6420607	93
AW G 15 21 FT	6662531	6420608	93
AW G 15 31 FT	6662593	6420610	93
AW G 15 41 FT	6662654	6420612	93
AW G 15 51 FT	6662715	6420614	93
AW G 15 61 FT	6662777	6420616	93
AWG 15 11 VA4301	5058373	6420625	93
AWG 15 21 VA4301	5058380	6420628	93
AWG 15 31 VA4301	5058427	6420631	93
AWG 15 41 VA4301	5058434	6420634	93
AWG 15 51 VA4301	5058502	6420637	93
AWG 15 61 VA4301	5058540	6420640	93
		/100 pc.	
BZ 12-15-35/110	6411894	3498350	102
BZ10-100-120/180	6411887	3498342	102
BZ12-15-35/110A4	6411900	3498352	102
BZ-U 10-10-30/90	6411856	3498334	103
BZ-U 8-10-21/75	6411818	3498320	103

Type	GTIN	Art. no.	Page
BZ-U 8-30-41/95	6411832	/100 pc. 3498326	103
BZU10-10-30/90A4	6411863	3498336	103
BZ-U10-30-50/110	6411870	3498340	103
		/pc.	
DBL 50 100 FS	6746118	6015506	82
DBL 50 100 FT	6785414	6015565	82
DBL 50 150 FS	6746170	6015514	82
DBL 50 150 FT	6785476	6015573	82
DBL 50 200 FS	6746231	6015522	82
DBL 50 200 FT	6785537	6015581	82
DBL 50 300 FS	6746293	6015530	82
DBL 50 300 FT	6785599	6015603	82
DBL 50 400 FS	6746354	6015549	82
DBL 50 400 FT	6785650	6015611	82
DBL 50 500 FS	5239154	6015552	82
DBL 50 500 FT	5239208	6015614	82
DBL 50 600 FS	5239161	6015555	82
DBL 50 600 FT	5239215	6015617	82
DBLG 20 100 FS	6961580	6015654	65
DBLG 20 100 FS	6961580	6015654	82
DBLG 20 100 FT	6042968	6015656	65
DBLG 20 100 FT	6042968	6015656	82
DBLG 20 150 FS	6279371	6015658	65
DBLG 20 150 FS	6279371	6015658	82
DBLG 20 150 FT	6043088	6015660	65
DBLG 20 150 FT	6043088	6015660	82
DBLG 20 200 FS	6961641	6015662	65
DBLG 20 200 FS	6961641	6015662	82
DBLG 20 200 FT	6043200	6015664	65
DBLG 20 200 FT	6043200	6015664	82
DBLG 20 300 FS	6961702	6015670	65
DBLG 20 300 FS	6961702	6015670	82
DBLG 20 300 FT	6043323	6015672	65
DBLG 20 300 FT	6043323	6015672	82
DBLG 20 400 FS	6961764	6015689	65
DBLG 20 400 FS	6961764	6015689	82
DBLG 20 400 FT	6043446	6015691	65
DBLG 20 400 FT	6043446	6015691	82
DBLG 20 500 FS	5239222	6015693	65
DBLG 20 500 FS	5239222	6015693	82
DBLG 20 500 FT	5239260	6015695	65
DBLG 20 500 FT	5239260	6015695	82
DBLG 20 600 FS	5239277	6015697	65
DBLG 20 600 FS	5239277	6015697	82
DBLG 20 600 FT	5239284	6015699	65
DBLG 20 600 FT	5239284	6015699	82
DKU VA4310	6441372	/100 pc. 6065600	66
		/m	
DRLU 100 DD	6657551	6052643	66
DRLU 100 FS	6029716	6052103	66
DRLU 100 VA4301	6031931	6052824	66
DRLU 150 DD	6657612	6052647	66
DRLU 150 FS	6030019	6052153	66
DRLU 150 VA4301	6031993	6052828	66
DRLU 200 DD	6657674	6052650	66
DRLU 200 FS	6030071	6052210	66
DRLU 200 VA4301	6032051	6052831	66
DRLU 300 DD	6336678	6052656	66
DRLU 300 FS	6031399	6052307	66
DRLU 300 VA4301	6032174	6052834	66
DRLU 400 DD	6336739	6052662	66
DRLU 400 FS	6031511	6052405	66
DRLU 400 VA4301	6032235	6052837	66
DRLU 500 DD	6336791	6052668	66
DRLU 500 FS	6031634	6052512	66
DRLU 500 VA4301	6032297	6052841	66
DRLU 600 DD	6336913	6052674	66
DRLU 600 FS	6031757	6052609	66
DRLU 600 VA4301	6032358	6052844	66
		/pc.	
DSK 25 FT IN	6515547	6486990	84
DSK 25 VA4301	5706045	6416448	84
DSK 45 FT IN	6515554	6486992	87
DSK 45 VA4301	6202751	6416489	88
DSK 47 VA4301	5018346	6416507	88
DSK 61 FT IN	6515561	6486994	91

Type	GTIN	Art. no.	Page
E M 10x40	6411993	/100 pc. 3492920	104
E M 12x50	6412013	3492930	104
E M 8x40	6411979	3492910	104
Easy M10	6412082	3498774	104
Easy M8	6412075	3498770	104
EKL 25 M6	6049080	6404006	65
EKL 25 M6	6049080	6404006	105
EKL 25 M8	6040438	6404001	79
EKL 35 M6	6049202	6404014	65
EKL 35 M6	6049202	6404014	105
FRS 10X20 F	6201730	6407471	100
FRS 10x25 A2	6200474	6406718	85
FRS 10x25 A2	6200474	6406718	88
FRS 10X25 F	6201792	6407528	100
FRS 10X25 F 8.8	6201914	6407560	85
FRS 10X25 F 8.8	6201914	6407560	88
FRS 10X25 F 8.8	6201914	6407560	100
FRS 10X25 F TPS	6201853	6407536	82
FRS 10X30 F	6201976	6407579	100
FRS 12X25 F	6200054	6406254	91
FRS 12X25 F	6200054	6406254	100
FRS 12X30 F	6200115	6406270	100
FRS 8X16 F 5.6	6201198	6406939	100
FRS 8X16 F 8.8	6201259	6406963	100
FRS 8X20 F	6201310	6406971	100
FRS 8X25 F	6201372	6406998	100
FRS 8X35 F	6201433	6407048	100
FRSB 6X12 F	6199815	6406122	100
FRSB 6X12 G	6563111	6406130	100
FRSB 6X12 VZ F	5059585	6406125	100
FRSB 6X12 VZ G	5059561	6406133	100
FRSB 6X15 F	6199877	6406157	100
FRSB 6X20 F	6199990	6406203	100
FRSB 6X20 G	6616152	6406181	100
FRSB 6X30 F	5045243	6406907	100
GDRL 100 FS	5571087	/m 6480101	37
GDRL 100 FT	5506683	6483101	37
GDRL 150 FS	5486602	6480102	37
GDRL 150 FS	5486602	6480102	47
GDRL 150 FT	5506690	6483102	47
GDRL 150 FT	5506690	6483102	37
GDRL 200 FS	5486619	6480103	37
GDRL 200 FS	5486619	6480103	47
GDRL 200 FT	5506706	6483103	47
GDRL 200 FT	5506706	6483103	37
GDRL 300 FS	5486626	6480104	37
GDRL 300 FS	5486626	6480104	47
GDRL 300 FT	5506713	6483104	47
GDRL 300 FT	5506713	6483104	37
GDRL 400 FS	5486633	6480105	37
GDRL 400 FS	5486633	6480105	47
GDRL 400 FT	5506720	6483105	47
GDRL 400 FT	5506720	6483105	37
GDRL 500 FS	5486640	6480106	37
GDRL 500 FS	5486640	6480106	47
GDRL 500 FT	5506737	6483106	47
GDRL 500 FT	5506737	6483106	37
GEV 36 FT	6013272	/pc. 6016723	64
GEV 36 G	6307876	6016715	64
GKS 34 FT	6013395	6016820	64
GKS 34 G	7261436	6016855	64
GKS 34 VA4301	6013456	6016839	64
GKS 50 07 FS	6421398	6015263	66
GKS 50 07 FT	6785353	6015271	66
GKS 50 11 FS	6965847	6015276	66
GKS 50 11 FT	6965908	6015278	66
GKS 50 11 V4A	6937394	6015280	66
GKS FL 115 FS	5486329	/m 6480022	46
GKS FL 120 FS	5486336	6480023	46
GKS FL 130 FS	5486343	6480024	46
GKS FL 140 FS	5486350	6480025	46
GKS FL 150 FS	5486367	6480026	46
GKS FL 610 FS	5483120	6480001	36
GKS FL 615 FS	5486213	6480002	36
GKS FL 620 FS	5486220	6480003	36

Type	GTIN	Art. no.	Page
GKS FL 630 FS	5571063	/m 6480004	36
GKS FL 640 FS	5486237	6480005	36
GKS FL 650 FS	5486244	6480006	36
GKS GX 115 FS	5486558	6480052	47
GKS GX 115 FT	5506638	6483052	47
GKS GX 120 FS	5486565	6480053	47
GKS GX 120 FT	5506645	6483053	47
GKS GX 130 FS	5486572	6480054	47
GKS GX 130 FT	5506652	6483054	47
GKS GX 140 FS	5486589	6480055	47
GKS GX 140 FT	5506669	6483055	47
GKS GX 150 FS	5486596	6480056	47
GKS GX 150 FT	5506676	6483056	47
GKS GX 610 FS	5486398	6480031	37
GKS GX 610 FT	5506454	6483031	37
GKS GX 615 FS	5486404	6480032	37
GKS GX 615 FT	5506461	6483032	37
GKS GX 620 FS	5486411	6480033	37
GKS GX 620 FT	5506492	6483033	37
GKS GX 630 FS	5486428	6480034	37
GKS GX 630 FT	5506508	6483034	37
GKS GX 640 FS	5486459	6480035	37
GKS GX 640 FT	5506515	6483035	37
GKS GX 650 FS	5486466	6480036	37
GKS GX 650 FT	5506522	6483036	37
GKS SSL FS	5495161	/pc. 6481355	39
GKS SSL FS	5495161	6481355	48
GKS SSL FT	5516880	6484351	39
GKS SSL FT	5516880	6484351	48
GKS TC 115 FS	5494645	6481295	48
GKS TC 115 FT	5516170	6484275	48
GKS TC 120 FS	5494683	6481297	48
GKS TC 120 FT	5516187	6484277	48
GKS TC 130 FS	5494690	6481299	48
GKS TC 130 FT	5516224	6484279	48
GKS TC 140 FS	5494706	6481301	48
GKS TC 140 FT	5516231	6484281	48
GKS TC 150 FS	5494744	6481303	48
GKS TC 150 FT	5516248	6484283	48
GKS TC 610 FS	5494430	6481271	39
GKS TC 610 FT	5515944	6484251	39
GKS TC 615 FS	5494447	6481273	39
GKS TC 615 FT	5515982	6484253	39
GKS TC 620 FS	5494454	6481275	39
GKS TC 620 FT	5515999	6484255	39
GKS TC 630 FS	5494461	6481277	39
GKS TC 630 FT	5516002	6484257	39
GKS TC 640 FS	5494508	6481279	39
GKS TC 640 FT	5516040	6484259	39
GKS TC 650 FS	5494515	6481281	39
GKS TC 650 FT	5516057	6484261	39
GKSAA 115 FS	5488743	6480451	50
GKSAA 115 FT	5509134	6483451	50
GKSAA 120 FS	5488750	6480452	50
GKSAA 120 FT	5509141	6483452	50
GKSAA 130 FS	5488767	6480453	50
GKSAA 130 FT	5509158	6483453	50
GKSAA 140 FS	5571254	6480454	50
GKSAA 140 FT	5509165	6483454	50
GKSAA 150 FS	5488774	6480455	50
GKSAA 150 FT	5509196	6483455	50
GKSAA 610 FS	5488637	6480431	41
GKSAA 610 FT	5508953	6483431	41
GKSAA 615 FS	5488644	6480432	41
GKSAA 615 FT	5508960	6483432	41
GKSAA 620 FS	5488651	6480433	41
GKSAA 620 FT	5508977	6483433	41
GKSAA 630 FS	5488668	6480434	41
GKSAA 630 FT	5508984	6483434	41
GKSAA 640 FS	5488675	6480435	41
GKSAA 640 FT	5509011	6483435	41
GKSAA 650 FS	5488682	6480436	41
GKSAA 650 FT	5509028	6483436	41
GKSB 45 115 FS	5487128	6480182	49
GKSB 45 115 FT	5507291	6483182	49
GKSB 45 120 FS	5487135	6480183	49
GKSB 45 120 FT	5507307	6483183	49
GKSB 45 130 FS	5487142	6480184	49
GKSB 45 130 FT	5507338	6483184	49
GKSB 45 140 FS	5487173	6480185	49
GKSB 45 140 FT	5507345	6483185	49
GKSB 45 150 FS	5487180	6480186	49





Type	GTIN	Art. no.	Page
GKSB 45 150 FT	5571728	6483186	49
GKSB 45 610 FS	5486961	6480161	40
GKSB 45 610 FT	5507055	6483161	40
GKSB 45 615 FS	5486978	6480162	40
GKSB 45 615 FT	5507062	6483162	40
GKSB 45 620 FS	5486985	6480163	40
GKSB 45 620 FT	5507109	6483163	40
GKSB 45 630 FS	5486992	6480164	40
GKSB 45 630 FT	5507116	6483164	40
GKSB 45 640 FS	5487005	6480165	40
GKSB 45 640 FT	5507123	6483165	40
GKSB 45 650 FS	5487012	6480166	40
GKSB 45 650 FT	5507161	6483166	40
GKSB 90 115 FS	5486831	6480142	49
GKSB 90 115 FT	5506911	6483142	49
GKSB 90 120 FS	5486848	6480143	49
GKSB 90 120 FT	5506928	6483143	49
GKSB 90 130 FS	5571100	6480144	49
GKSB 90 130 FT	5506935	6483144	49
GKSB 90 140 FS	5486879	6480145	49
GKSB 90 140 FT	5506942	6483145	49
GKSB 90 150 FS	5486886	6480146	49
GKSB 90 150 FT	5506973	6483146	49
GKSB 90 610 FS	5486688	6480121	40
GKSB 90 610 FT	5506775	6483121	40
GKSB 90 615 FS	5486695	6480122	40
GKSB 90 615 FT	5506782	6483122	40
GKSB 90 620 FS	5486701	6480123	40
GKSB 90 620 FT	5506799	6483123	40
GKSB 90 630 FS	5486718	6480124	40
GKSB 90 630 FT	5506805	6483124	40
GKSB 90 640 FS	5486725	6480125	40
GKSB 90 640 FT	5506812	6483125	40
GKSB 90 650 FS	5486756	6480126	40
GKSB 90 650 FT	5506829	6483126	40
GKSBV 90115F FS	5487890	6480302	52
GKSBV 90115F FT	5508021	6483302	52
GKSBV 90115S FS	5487395	6480222	52
GKSBV 90115S FT	5507543	6483222	52
GKSBV 90120F FS	5487906	6480303	52
GKSBV 90120F FT	5508038	6483303	52
GKSBV 90120S FS	5487401	6480223	52
GKSBV 90120S FT	5507550	6483223	52
GKSBV 90130F FS	5487913	6480304	52
GKSBV 90130F FT	5508045	6483304	52
GKSBV 90130S FS	5487418	6480224	52
GKSBV 90130S FT	5507567	6483224	52
GKSBV 90140F FS	5487920	6480305	52
GKSBV 90140F FT	5508052	6483305	52
GKSBV 90140S FS	5571124	6480225	52
GKSBV 90140S FT	5507574	6483225	52
GKSBV 90150F FS	5571179	6480306	52
GKSBV 90150F FT	5508069	6483306	52
GKSBV 90150S FS	5487425	6480226	52
GKSBV 90150S FT	5507581	6483226	52
GKSBV 90610F FS	5487753	6480281	42
GKSBV 90610F FT	5507895	6483281	42
GKSBV 90610S FS	5487258	6480201	43
GKSBV 90610S FT	5507437	6483201	43
GKSBV 90615F FS	5487760	6480282	42
GKSBV 90615F FT	5507901	6483282	42
GKSBV 90615S FS	5487265	6480202	43
GKSBV 90615S FT	5507444	6483202	43
GKSBV 90620F FS	5487777	6480283	42
GKSBV 90620F FT	5507932	6483283	42
GKSBV 90620S FS	5487296	6480203	43
GKSBV 90620S FT	5507451	6483203	43
GKSBV 90630F FS	5487784	6480284	42
GKSBV 90630F FT	5507949	6483284	42
GKSBV 90630S FS	5487302	6480204	43
GKSBV 90630S FT	5507468	6483204	43
GKSBV 90640F FS	5487791	6480285	42
GKSBV 90640F FT	5507956	6483285	42
GKSBV 90640S FS	5487319	6480205	43
GKSBV 90640S FT	5507475	6483205	43
GKSBV 90650F FS	5487807	6480286	42
GKSBV 90650F FT	5507963	6483286	42
GKSBV 90650S FS	5487326	6480206	43
GKSBV 90650S FT	5507482	6483206	43
GKSDB 45 100 FS	5487197	6480191	40
GKSDB 45 100 FT	5507352	6483191	40
GKSDB 45 150 FS	5487203	6480192	40
GKSDB 45 150 FT	5487203	6480192	49
GKSDB 45 150 FT	5507369	6483192	40

Type	GTIN	Art. no.	Page
GKSDB 45 150 FT	5507369	6483192	49
GKSDB 45 200 FS	5487210	6480193	40
GKSDB 45 200 FS	5487210	6480193	49
GKSDB 45 200 FT	5507390	6483193	40
GKSDB 45 200 FT	5507390	6483193	49
GKSDB 45 300 FS	5487227	6480194	40
GKSDB 45 300 FS	5487227	6480194	49
GKSDB 45 300 FT	5507406	6483194	40
GKSDB 45 300 FT	5507406	6483194	49
GKSDB 45 400 FS	5487234	6480195	40
GKSDB 45 400 FS	5487234	6480195	49
GKSDB 45 400 FT	5507413	6483195	40
GKSDB 45 400 FT	5507413	6483195	49
GKSDB 45 500 FS	5487241	6480196	40
GKSDB 45 500 FS	5487241	6480196	49
GKSDB 45 500 FT	5507420	6483196	40
GKSDB 45 500 FT	5507420	6483196	49
GKSDB 90 100 FS	5486893	6480151	41
GKSDB 90 100 FT	5571711	6483151	41
GKSDB 90 150 FS	5571117	6480152	41
GKSDB 90 150 FS	5571117	6480152	50
GKSDB 90 150 FT	5506980	6483152	41
GKSDB 90 150 FT	5506980	6483152	50
GKSDB 90 200 FS	5486909	6480153	41
GKSDB 90 200 FS	5486909	6480153	50
GKSDB 90 200 FT	5506997	6483153	41
GKSDB 90 200 FT	5506997	6483153	50
GKSDB 90 300 FS	5486930	6480154	41
GKSDB 90 300 FS	5486930	6480154	50
GKSDB 90 300 FT	5507000	6483154	41
GKSDB 90 300 FT	5507000	6483154	50
GKSDB 90 400 FS	5486947	6480155	41
GKSDB 90 400 FS	5486947	6480155	50
GKSDB 90 400 FT	5507031	6483155	41
GKSDB 90 400 FT	5507031	6483155	50
GKSDB 90 500 FS	5486954	6480156	41
GKSDB 90 500 FS	5486954	6480156	50
GKSDB 90 500 FT	5507048	6483156	41
GKSDB 90 500 FT	5507048	6483156	50
GKSDBV 90100F FS	5487937	6480311	42
GKSDBV 90100F FT	5508076	6483311	42
GKSDBV 90100S FS	5487432	6480231	43
GKSDBV 90100S FT	5507598	6483231	43
GKSDBV 90150F FS	5488057	6480332	53
GKSDBV 90150F FS	5487944	6480312	42
GKSDBV 90150F FT	5508199	6483332	53
GKSDBV 90150F FT	5508083	6483312	42
GKSDBV 90150S FS	5487449	6480232	43
GKSDBV 90150S FS	5487449	6480232	52
GKSDBV 90150S FT	5571742	6483232	43
GKSDBV 90150S FT	5571742	6483232	52
GKSDBV 90200F FS	5488064	6480333	53
GKSDBV 90200F FS	5487951	6480313	42
GKSDBV 90200F FT	5508205	6483333	53
GKSDBV 90200F FT	5508090	6483313	42
GKSDBV 90200S FS	5571131	6480233	43
GKSDBV 90200S FS	5571131	6480233	52
GKSDBV 90200S FT	5507604	6483233	43
GKSDBV 90200S FT	5507604	6483233	52
GKSDBV 90300F FS	5488071	6480334	53
GKSDBV 90300F FS	5571186	6480314	42
GKSDBV 90300F FT	5508243	6483334	53
GKSDBV 90300F FT	5508106	6483314	42
GKSDBV 90300S FS	5487456	6480234	43
GKSDBV 90300S FS	5487456	6480234	52
GKSDBV 90300S FT	5507611	6483234	43
GKSDBV 90300S FT	5507611	6483234	52
GKSDBV 90400F FS	5488088	6480335	53
GKSDBV 90400F FS	5487968	6480315	42
GKSDBV 90400F FT	5508250	6483335	53
GKSDBV 90400F FT	5508113	6483315	42
GKSDBV 90400S FS	5487463	6480235	43
GKSDBV 90400S FS	5487463	6480235	52
GKSDBV 90400S FT	5507628	6483235	43
GKSDBV 90400S FT	5507628	6483235	52
GKSDBV 90500F FS	5488095	6480336	53
GKSDBV 90500F FS	5487975	6480316	42
GKSDBV 90500F FT	5508267	6483336	53
GKSDBV 90500F FT	5508120	6483316	42
GKSDBV 90500S FS	5487470	6480236	43
GKSDBV 90500S FS	5487470	6480236	52
GKSDBV 90500S FT	5507635	6483236	43
GKSDBV 90500S FT	5507635	6483236	52
GKSDK 100 FS	5489306	6480531	44
GKSDK 100 FT	5509981	6483531	44

Type	GTIN	Art. no.	Page
GKSDK 150 FS	5489313	6480532	44
GKSDK 150 FS	5489313	6480532	51
GKSDK 150 FT	5509998	6483532	44
GKSDK 150 FT	5509998	6483532	51
GKSDK 200 FS	5489320	6480533	44
GKSDK 200 FS	5489320	6480533	51
GKSDK 200 FT	5510000	6483533	44
GKSDK 200 FT	5510000	6483533	51
GKSDK 300 FS	5489337	6480534	44
GKSDK 300 FS	5489337	6480534	51
GKSDK 300 FT	5510048	6483534	44
GKSDK 300 FT	5510048	6483534	51
GKSDK 400 FS	5571292	6480535	44
GKSDK 400 FS	5571292	6480535	51
GKSDK 400 FT	5510055	6483535	44
GKSDK 400 FT	5510055	6483535	51
GKSDK 500 FS	5489344	6480536	44
GKSDK 500 FS	5489344	6480536	51
GKSDK 500 FT	5510062	6483536	44
GKSDK 500 FT	5510062	6483536	51
GKSDT 100 FS	5488941	6480491	42
GKSDT 100 FT	5509516	6483491	42
GKSDT 150 FS	5488958	6480492	42
GKSDT 150 FS	5488958	6480492	51
GKSDT 150 FT	5509523	6483492	42
GKSDT 150 FT	5509523	6483492	51
GKSDT 200 FS	5488965	6480493	42
GKSDT 200 FS	5488965	6480493	51
GKSDT 200 FT	5509561	6483493	42
GKSDT 200 FT	5509561	6483493	51
GKSDT 300 FS	5488972	6480494	42
GKSDT 300 FS	5488972	6480494	51
GKSDT 300 FT	5509578	6483494	42
GKSDT 300 FT	5509578	6483494	51
GKSDT 400 FS	5488989	6480495	42
GKSDT 400 FS	5488989	6480495	51
GKSDT 400 FT	5509585	6483495	42
GKSDT 400 FT	5509585	6483495	51
GKSDT 500 FS	5488996	6480496	42
GKSDT 500 FS	5488996	6480496	51
GKSDT 500 FT	5509622	6483496	42
GKSDT 500 FT	5509622	6483496	51
GKSGO 60 FS	5495147	6481352	39
GKSGO 60 FT	5516835	6484347	39
GKSGV 60 FS	5495123	6481350	39
GKSGV 60 FT	5516781	6484343	39
GKSK 115 FS	5489221	6480522	51
GKSK 115 FT	5509875	6483522	51
GKSK 120 FS	5489238	6480523	51
GKSK 120 FT	5509882	6483523	51
GKSK 130 FS	5489245	6480524	51
GKSK 130 FT	5509929	6483524	51
GKSK 140 FS	5489283	6480525	51
GKSK 140 FT	5509936	6483525	51
GKSK 150 FS	5489290	6480526	51
GKSK 150 FT	5509943	6483526	51
GKSK 610 FS	5489009	6480501	43
GKSK 610 FT	5509639	6483501	43
GKSK 615 FS	5489047	6480502	43
GKSK 615 FT	5509646	6483502	43
GKSK 620 FS	5489054	6480503	43
GKSK 620 FT	5509684	6483503	43
GKSK 630 FS	5489061	6480504	43
GKSK 630 FT	5509691	6483504	43
GKSK 640 FS	5489092	6480505	43
GKSK 640 FT	5509707	6483505	43
GKSK 650 FS	5489108	6480506	43
GKSK 650 FT	5509745	6483506	43
GKSLVL 100 FS	5495055	6481342	48
GKSLVL 100 FT	5516712	6484335	48
GKSLVL 60 FS	5495031	6481340	38
GKSLVL 60 FT	5516668	6484331	38
GKSRA 1 100 FS	5491811	6480864	53
GKSRA 1 100 FT	5512875	6483864	53
GKSRA 1 125 FS	5491828	6480865	53
GKSRA 1 125 FT	5512882	6483865	53
GKSRA 1 150 FS	5491866	6480866	53
GKSRA 1 150 FT	5512899	6483866	53
GKSRA 1 175 FS	5491873	6480867	53
GKSRA 1 175 FT	5512905	6483867	53
GKSRA 1 200 FS	5491880	6480868	53

Type	GTIN	Art. no.	Page
GKSRA 1 200 FT	5512912	6483868	53
GKSRA 1 25 FS	5491750	6480861	53
GKSRA 1 25 FT	5512844	6483861	53
GKSRA 1 50 FS	5491767	6480862	53
GKSRA 1 50 FT	5512851	6483862	53
GKSRA 1 75 FS	5491804	6480863	53
GKSRA 1 75 FT	5512868	6483863	53
GKSRA 6 100 FS	5491590	6480844	44
GKSRA 6 100 FT	5512714	6483844	44
GKSRA 6 125 FS	5491606	6480845	44
GKSRA 6 125 FT	5512721	6483845	44
GKSRA 6 150 FS	5491613	6480846	44
GKSRA 6 150 FT	5512738	6483846	44
GKSRA 6 175 FS	5491620	6480847	44
GKSRA 6 175 FT	5512745	6483847	44
GKSRA 6 200 FS	5491637	6480848	44
GKSRA 6 200 FT	5512752	6483848	44
GKSRA 6 25 FS	5491569	6480841	44
GKSRA 6 25 FT	5512684	6483841	44
GKSRA 6 50 FS	5491576	6480842	44
GKSRA 6 50 FT	5512691	6483842	44
GKSRA 6 75 FS	5491583	6480843	44
GKSRA 6 75 FT	5512707	6483843	44
GKSRL 100 100 FS	5492191	6480899	54
GKSRL 100 100 FT	5513100	6483889	54
GKSRL 100 150 FS	5492177	6480895	54
GKSRL 100 150 FT	5513087	6483887	54
GKSRL 100 200 FS	5492207	6480901	54
GKSRL 100 200 FT	5513117	6483890	54
GKSRL 100 250 FS	5492214	6480903	54
GKSRL 100 250 FT	5513124	6483891	54
GKSRL 100 300 FS	5492221	6480905	54
GKSRL 100 300 FT	5513131	6483892	54
GKSRL 100 350 FS	5492238	6480907	54
GKSRL 100 350 FT	5513148	6483893	54
GKSRL 100 400 FS	5492245	6480909	54
GKSRL 100 400 FT	5513155	6483894	54
GKSRL 100 50 FS	5492184	6480897	54
GKSRL 100 50 FT	5513094	6483888	54
GKSRL 6 100 FS	5491903	6480872	45
GKSRL 6 100 FT	5512936	6483872	45
GKSRL 6 150 FS	5491910	6480873	45
GKSRL 6 150 FT	5512943	6483873	45
GKSRL 6 200 FS	5491927	6480874	45
GKSRL 6 200 FT	5512950	6483874	45
GKSRL 6 250 FS	5491934	6480875	45
GKSRL 6 250 FT	5512967	6483875	45
GKSRL 6 300 FS	5491941	6480876	45
GKSRL 6 300 FT	5512974	6483876	45
GKSRL 6 350 FS	5491989	6480877	45
GKSRL 6 350 FT	5512981	6483877	45
GKSRL 6 400 FS	5491996	6480878	45
GKSRL 6 400 FT	5512998	6483878	45
GKSRL 6 50 FS	5491897	6480871	45
GKSRL 6 50 FT	5512929	6483871	45
GKST 115 FS	5488897	6480482	50
GKST 115 FT	5509400	6483482	50
GKST 120 FS	5488903	6480483	50
GKST 120 FT	5509448	6483483	50
GKST 130 FS	5488910	6480484	50
GKST 130 FT	5509455	6483484	50
GKST 140 FS	5488927	6480485	50
GKST 140 FT	5509462	6483485	50
GKST 150 FS	5488934	6480486	50
GKST 150 FT	5509509	6483486	50
GKST 610 FS	5488781	6480461	41
GKST 610 FT	5571797	6483461	41
GKST 615 FS	5571261	6480462	41
GKST 615 FT	5509202	6483462	41
GKST 620 FS	5488798	6480463	41
GKST 620 FT	5509219	6483463	41
GKST 630 FS	5488804	6480464	41
GKST 630 FT	5509226	6483464	41
GKST 640 FS	5488811	6480465	41
GKST 640 FT	5509264	6483465	41
GKST 650 FS	5488828	6480466	41
GKST 650 FT	5509271	6483466	41
GKSTSG 100 FS	5486671	6480113	48
GKSTSG 100 FT	5506768	6483113	48
GKSTSG 60 FS	5486657	6480111	38
GKSTSG 60 FT	5506744	6483111	38





Type	GTIN	Art. no.	Page
GKSWK 100 FS	5495116	6481347	48
GKSWK 100 FT	5516774	6484341	48
GKSWK 60 FS	5495062	6481345	38
GKSWK 60 FT	5516729	6484337	38
GKT 38 FT	6013630	6017061	64
GKT 38 G	6307937	6017037	64
GKT 38 VA4301	6013579	6017045	64
GKT 38 VA4301	6013579	6017045	64
GMS 4 KD 90 FT	5486121	1124665	97
GMS 4 KD 90 G	5485940	1124625	97
GR 105 100 6 FT	6207756	6003117	62
GR 105 100 6 G	6397891	6002606	62
GR 105 100 A2	6344628	6002811	61
GR 105 100 FT	6002412	6003109	61
GR 105 100 G	6353958	6002838	61
GR 105 150 6 FT	6397716	6003175	62
GR 105 150 6 G	6397907	6002608	62
GR 105 150 A2	6515448	6002815	61
GR 105 150 FT	6965304	6003168	61
GR 105 150 G	6624553	6002803	61
GR 105 200 6 FT	5670742	6003214	62
GR 105 200 6 G	6397914	6002612	62
GR 105 200 A2	6344611	6002749	61
GR 105 200 FT	6002474	6003206	61
GR 105 200 G	6354016	6002846	61
GR 105 300 6 FT	6397723	6003309	62
GR 105 300 6 G	6397921	6002614	62
GR 105 300 A2	6354139	6002862	61
GR 105 300 FT	6002535	6003303	61
GR 105 300 G	6354078	6002854	61
GR 105 400 6 FT	5651765	6003402	62
GR 105 400 6 G	6397938	6002616	62
GR 105 400 A2	6354191	6002870	61
GR 105 400 FT	6002597	6003400	61
GR 105 400 G	6354252	6002927	61
GR 105 500 6 FT	6397730	6003515	62
GR 105 500 6 G	6397945	6002620	62
GR 105 500 A2	6515455	6002874	61
GR 105 500 FT	6002658	6003508	61
GR 105 500 G	6354313	6002935	61
GR 105 600 6 FT	6397747	6003616	62
GR 105 600 6 G	6397952	6002622	62
GR 105 600 A2	6515462	6002878	61
GR 105 600 FT	6002719	6003605	61
GR 105 600 G	7261559	6002943	61
GR 55 100 6 FT	6397655	6000122	59
GR 55 100 6 G	6397778	6005470	59
GR 55 100 A2	6000371	6000908	58
GR 55 100 FT	6000012	6000118	58
GR 55 100 G	6759491	6004814	58
GR 55 150 6 FT	6397662	6000190	59
GR 55 150 6 G	6397785	6005472	59
GR 55 150 A2	6515493	6000912	58
GR 55 150 FT	6625819	6000150	58
GR 55 150 G	6759552	6004822	58
GR 55 200 6 FT	5651758	6000209	59
GR 55 200 6 G	6397792	6005474	59
GR 55 200 A2	6000432	6000916	58
GR 55 200V FT	6965366	6005039	58
GR 55 200V G	6759613	6004830	58
GR 55 300 6 FT	6397679	6000331	59
GR 55 300 6 G	6397808	6005476	59
GR 55 300 A2	6000494	6000924	58
GR 55 300 FT	6000135	6000304	58
GR 55 300 G	6759675	6004849	58
GR 55 400 6 FT	6397686	6000451	59
GR 55 400 6 G	6397846	6005478	59
GR 55 400 A2	6000555	6000932	58
GR 55 400 FT	6000197	6000401	58
GR 55 400 G	6759736	6004857	58
GR 55 500 6 FT	6397693	6000515	59
GR 55 500 6 G	6397860	6005480	59
GR 55 500 A2	6000616	6000940	58
GR 55 500 FT	6000258	6000509	58
GR 55 500 G	6759798	6004865	58
GR 55 600 6 FT	6397709	6000775	59
GR 55 600 6 G	6397853	6005482	59
GR 55 600 A2	6000678	6000959	58
GR 55 600 FT	6000319	6000606	58

Type	GTIN	Art. no.	Page
GR 55 600 G	6350896	6000770	58
GR BS	6931330	6017700	66
GR KS 3.9 OR	5872887	6003750	67
GR KS 4.8 OR	5872894	6003754	67
GR KS 6.0 OR	5872900	6003758	67
GRV 245 DD	6054251	6016684	64
GRV 245 FS	6052578	6016680	64
GRV 245 VA4404	6054312	6016688	64
GSV 34 FT	6013159	6016634	64
GSV 34 G	6520510	6016596	64
GSV 34 VA4301	6013210	6016642	64
K 12 1818 FS	6208876	6437109	65
K12 1818 VA4301	6013036	6016421	65
KS GR VA4310	5694625	6062282	60
KS GR VA4310	5694625	6062282	63
KU 3 FT	6340217	6348874	84
KU 3 VA4301	5706014	6348876	84
KU 5 V FT	6901456	6348920	88
KU 5 V VA4301	5018360	6348925	88
KU 7 NOX FT	6191352	6349056	90
KU 7 VQP FT	6191475	6349153	90
KUS 5 FT	6168910	6348904	87
KUS 5 NOK FT	6437771	6348939	88
KUS 5 NOK VA4301	6437832	6348947	88
LB 90 10100VS FS	6511983	6487292	77
LB 90 10100VS FT	6513048	6487272	77
LB 90 120 VS FS	6513055	6487282	77
LB 90 120 VS FT	6512973	6487262	77
LB 90 130 VS FS	6513062	6487284	77
LB 90 130 VS FT	6512980	6487264	77
LB 90 145 VS FS	6513093	6487286	77
LB 90 145 VS FT	6512997	6487266	77
LB 90 160 VS FS	6513109	6487288	77
LB 90 160 VS FT	6513000	6487268	77
LB 90 175 VS FS	6513116	6487290	77
LB 90 175 VS FT	6513031	6487270	77
LB 90 190 VS FS	6514847	6487291	77
LB 90 190 VS FT	6514830	6487271	77
LB 90 520 VS FS	6512737	6487212	71
LB 90 520 VS FT	6512676	6487202	71
LB 90 530 VS FS	6512744	6487214	71
LB 90 530 VS FT	6512683	6487204	71
LB 90 545 VS FS	6512751	6487216	71
LB 90 545 VS FT	6512690	6487206	71
LB 90 560 VS FS	6512768	6487218	71
LB 90 560 VS FT	6512706	6487208	71
LB 90 7100 VS FS	6512942	6487252	74
LB 90 7100 VS FT	6512867	6487232	74
LB 90 720 VS FS	6512874	6487242	74
LB 90 720 VS FT	6512799	6487222	74
LB 90 730 VS FS	6512881	6487244	74
LB 90 730 VS FT	6512805	6487224	74
LB 90 745 VS FS	6512911	6487246	74
LB 90 745 VS FT	6512812	6487226	74
LB 90 760 VS FS	6512928	6487248	74
LB 90 760 VS FT	6512829	6487228	74
LB 90 775 VS FS	6512935	6487250	74
LB 90 775 VS FT	6512850	6487230	74
LG 10100 VS FS	6512645	6487136	76
LG 10100 VS FT	6512553	6487116	76
LG 1020 VS FS	6512560	6487122	76
LG 1020 VS FT	6512454	6487102	76
LG 1030 VS FS	6512577	6487124	76
LG 1030 VS FT	6512461	6487104	76
LG 1045 VS FS	6512584	6487127	76
LG 1045 VS FT	6512492	6487107	76

Type	GTIN	Art. no.	Page	Type	GTIN	Art. no.	Page
LG 1060 VS FS	6512614	6487129	76	LMFV 160 FT	6513703	6487458	77
LG 1060 VS FT	6512508	6487109	76	LMFV 520 FS	6513420	6487412	71
LG 1075 VS FS	6512621	6487132	76	LMFV 520 FT	6513369	6487402	71
LG 1075 VS FT	6512515	6487112	76	LMFV 530 FS	6513468	6487414	71
LG 1090 VS FS	6512638	6487134	76	LMFV 530 FT	6513390	6487404	71
LG 1090 VS FT	6512522	6487114	76	LMFV 545 FS	6513475	6487416	71
LG 520 VS FS	6512218	6487012	70	LMFV 545 FT	6513406	6487406	71
LG 520 VS FT	6512157	6487002	70	LMFV 560 FS	6513482	6487418	71
LG 530 VS FS	6512225	6487014	70	LMFV 560 FT	6513413	6487408	71
LG 530 VS FT	6512164	6487004	70	LMFV 720 FS	6513581	6487432	74
LG 545 VS FS	6512256	6487017	70	LMFV 720 FT	6513529	6487422	74
LG 545 VS FT	6512195	6487007	70	LMFV 730 FS	6513598	6487434	74
LG 560 VS FS	6512263	6487019	70	LMFV 730 FT	6513536	6487424	74
LG 560 VS FT	6512201	6487009	70	LMFV 745 FS	6513604	6487436	74
LG 7100 VS FS	6512447	6487065	73	LMFV 745 FT	6513543	6487426	74
LG 7100 VS FT	6512348	6487045	73	LMFV 760 FS	6513642	6487438	74
LG 720 VS FS	6512379	6487052	73	LMFV 760 FT	6513574	6487428	74
LG 720 VS FT	6512270	6487032	73	LT 10100 VS FS	6514809	6487754	78
LG 730 VS FS	6512386	6487054	73	LT 10100 VS FT	6514687	6487735	78
LG 730 VS FT	6512287	6487034	73	LT 1020 VS FS	6514717	6487743	78
LG 745 VS FS	6512393	6487057	73	LT 1020 VS FT	6514595	6487722	78
LG 745 VS FT	6512317	6487037	73	LT 1030 VS FS	6514724	6487744	78
LG 760 VS FS	6512409	6487059	73	LT 1030 VS FT	6514601	6487724	78
LG 760 VS FT	6512324	6487039	73	LT 1045 VS FS	6514731	6487746	78
LG 775 VS FS	6512430	6487062	73	LT 1045 VS FT	6514618	6487727	78
LG 775 VS FT	6512331	6487042	73	LT 1060 VS FS	6514748	6487748	78
LG 7100 VS FS	6513215	6487319	77	LT 1060 VS FT	6514625	6487728	78
LG 7100 VS FT	6513161	6487309	77	LT 1075 VS FS	6514786	6487751	78
LG 720 VS FS	6513178	6487315	71	LT 1075 VS FT	6514663	6487730	78
LG 720 VS FT	6513123	6487305	71	LT 1090 VS FS	6514793	6487752	78
LG 730 VS FS	6513185	6487317	74	LT 1090 VS FT	6514670	6487732	78
LG 730 VS FT	6513154	6487307	74	LT 520 VS FS	6514328	6487672	72
LG 745 VS FS	6513185	6487317	74	LT 520 VS FT	6514267	6487662	72
LG 745 VS FT	6513154	6487307	74	LT 530 VS FS	6514359	6487674	72
LK 10100 VS FS	6514250	6487614	78	LT 530 VS FT	6514298	6487664	72
LK 10100 VS FT	6514144	6487594	78	LT 545 VS FS	6514366	6487676	72
LK 1020 VS FS	6514175	6487602	78	LT 545 VS FT	6514304	6487666	72
LK 1020 VS FT	6514069	6487582	78	LT 560 VS FS	6514373	6487678	72
LK 1030 VS FS	6514182	6487604	78	LT 560 VS FT	6514311	6487668	72
LK 1030 VS FT	6514076	6487584	78	LT 7100 VS FS	6514564	6487712	75
LK 1045 VS FS	6514199	6487606	78	LT 7100 VS FT	6514489	6487692	75
LK 1045 VS FT	6514083	6487586	78	LT 720 VS FS	6514496	6487702	75
LK 1060 VS FS	6514205	6487608	78	LT 720 VS FT	6514380	6487682	75
LK 1060 VS FT	6514113	6487588	78	LT 730 VS FS	6514502	6487704	75
LK 1075 VS FS	6514236	6487610	78	LT 730 VS FT	6514427	6487684	75
LK 1075 VS FT	6514120	6487590	78	LT 745 VS FS	6514533	6487706	75
LK 1090 VS FS	6514243	6487612	78	LT 745 VS FT	6514434	6487686	75
LK 1090 VS FT	6514137	6487592	78	LT 760 VS FS	6514540	6487708	75
LK 520 VS FS	6513833	6487512	72	LT 760 VS FT	6514441	6487688	75
LK 520 VS FT	6513772	6487502	72	LT 775 VS FS	6514557	6487710	75
LK 530 VS FS	6513840	6487514	72	LT 775 VS FT	6514472	6487690	75
LK 530 VS FT	6513789	6487504	72	LVG 100 FS	6513291	6487339	76
LK 545 VS FS	6513871	6487516	72	LVG 100 FT	6513246	6487329	76
LK 545 VS FT	6513819	6487506	72	LVG 50 FS	6513277	6487335	70
LK 560 VS FS	6513888	6487518	72	LVG 50 FT	6513222	6487325	70
LK 560 VS FT	6513826	6487508	72	LVG 75 FS	6513284	6487337	73
LK 7100 VS FS	6514052	6487565	75	LVG 75 FT	6513239	6487327	73
LK 7100 VS FT	6513963	6487544	75	LWVG 100 FS	6513352	6487366	77
LK 720 VS FS	6513994	6487552	75	LWVG 100 FT	6513321	6487356	77
LK 720 VS FT	6513895	6487532	75	LWVG 50 FS	6513338	6487362	71
LK 730 VS FS	6514007	6487554	75	LWVG 50 FT	6513307	6487352	71
LK 730 VS FT	6513901	6487534	75	LWVG 75 FS	6513345	6487364	74
LK 745 VS FS	6514014	6487557	75	LWVG 75 FT	6513314	6487354	74
LK 745 VS FT	6513932	6487536	75	SH M10 A4	6952038	6015340	65
LK 760 VS FS	6514021	6487558	75	SH M10 FS	6608539	6015336	65
LK 760 VS FT	6513949	6487538	75	SH M10 FT	6951970	6015338	65
LK 775 VS FS	6514045	6487560	75	SKS 10X120 F	5505631	3160793	88
LK 775 VS FT	6513956	6487540	75	SKS 10X120 F	5505631	3160793	101
LKS 40 FS	6164530	6221076	79	SKS 10x80 A4	6822133	6418248	85
LKS 40 FT	6164592	6221084	79	SKS 10x80 A4	6822133	6418248	88
LKS 60 4 FT	6164653	6221122	79	SKS 10X80 F	6437474	6418250	85
LMFV 120 FS	6513710	6487462	77	SKS 10X80 F	6437474	6418250	88
LMFV 120 FT	6513659	6487452	77	SKS 10X80 F	6437474	6418250	101
LMFV 130 FS	6513727	6487464	77	SKS 10X90 F	6518470	6418252	85
LMFV 130 FT	6513666	6487454	77	SKS 10X90 F	6518470	6418252	88
LMFV 145 FS	6513758	6487466	77	SKS 10X90 F	6518470	6418252	101
LMFV 145 FT	6513697	6487456	77	SKS 12X100 F	6204496	6418295	91
LMFV 160 FS	6513765	6487468	77				



Type	GTIN	Art. no.	Page
		/100 pc.	
SKS 12X100 F	6204496	6418295	101
SKS 12X110 F	6204557	6418317	91
SKS 12X110 F	6204557	6418317	101
SKS 12X130 F	6479535	6408478	91
SKS 12X130 F	6479535	6408478	101
SKS 12X80 F	6204434	6418287	101
SKS 12X80 F	6204434	6418287	91
SKS 6X20 F	5255970	3156516	100
SKS 6X30 F	5256038	3156524	100
SKS 8X16 F	5256571	3158624	101
SKS 8X20 F	5256632	3158632	101
SKS 8X30 F	5256694	3158640	101
		/m	
TSG 30 DD	5694663	6062314	70
TSG 45 DD	5694670	6062321	38
TSG 45 DD	5694670	6062321	59
TSG 45 VA4301	5694441	6062025	59
TSG 60 DD	5694687	6062327	73
TSG 85 DD	5694694	6062331	62
TSG 85 DD	5694694	6062331	76
TSG 85 VA4301	5694601	6062173	62
		/pc.	
TSGV VA4310	5694724	6067970	38
TSGV VA4310	5694724	6067970	59
TSGV VA4310	5694724	6067970	62
TSGV VA4310	5694724	6067970	70
TSGV VA4310	5694724	6067970	73
TSGV VA4310	5694724	6067970	76
US 3 100 FS	6223572	6342318	84
US 3 100 VA4301	5705727	6342460	84
US 3 150 FS	6223633	6342328	84
US 3 150 VA4301	5705765	6342463	84
US 3 20 FS	6221776	6342302	84
US 3 200 FS	6224296	6342338	84
US 3 200 VA4301	5705772	6342466	84
US 3 30 FS	6222018	6342304	84
US 3 30 VA4301	5705703	6342455	84
US 3 40 FS	6222070	6342306	84
US 3 50 FS	6222315	6342308	84
US 3 50 VA4301	5705710	6342457	84
US 3 60 FS	6222377	6342310	84
US 3 600 VA4301	5706373	6342468	84
US 3 70 FS	6222438	6342312	84
US 3 80 FS	6222490	6342314	84
US 3 90 FS	6223510	6342316	84
US 3 K 100 FT	6225132	6342368	83
US 3 K 100VA4301	5705437	6342417	83
US 3 K 110 FT	6225378	6342370	83
US 3 K 120 FT	6225439	6342372	83
US 3 K 20 FT	6224470	6342351	83
US 3 K 20VA4301	5705352	6342401	83
US 3 K 30 FT	6224531	6342353	83
US 3 K 30VA4301	5705369	6342403	83
US 3 K 40 FT	6224593	6342355	83
US 3 K 40VA4301	5705376	6342405	83
US 3 K 50 FT	6224654	6342357	83
US 3 K 50VA4301	5705383	6342407	83
US 3 K 60 FT	6224715	6342359	83
US 3 K 60VA4301	5705390	6342409	83
US 3 K 70 FT	6224777	6342362	83
US 3 K 70VA4301	5705406	6342411	83
US 3 K 80 FT	6225019	6342364	83
US 3 K 80VA4301	5705413	6342413	83
US 3 K 90 FT	6225071	6342366	83
US 3 K 90VA4301	5705420	6342415	83
US 3 KS OR	5668039	6338458	83
US 5 100 FT	6284177	6340962	87
US 5 100 VA4301	6082094	6341133	87
US 5 110 VA4301	6082155	6341137	87
US 5 120 VA4301	6082216	6341141	87
US 5 150 FT	6437597	6340966	87
US 5 20 FT	6959006	6340881	87
US 5 20 VA4301	6081554	6341101	87
US 5 200 FT	6437658	6340970	87
US 5 30 FT	6959068	6340903	87
US 5 30 VA4301	6081615	6341105	87
US 5 300 FT	6446957	6340989	87
US 5 300 VA4301	6082278	6341152	87
US 5 40 FT	6959129	6340911	87
US 5 40 VA4301	6081677	6341109	87
US 5 50 FT	6959181	6340938	87

Type	GTIN	Art. no.	Page
		/pc.	
US 5 50 VA4301	6081738	6341113	87
US 5 60 FT	6601752	6340946	87
US 5 70 FT	6043927	6340950	87
US 5 70 VA4301	6081851	6341121	87
US 5 80 FT	6044047	6340954	87
US 5 80 VA4301	6081912	6341125	87
US 5 90 FT	6044160	6340958	87
US 5 90 VA4301	6081974	6341129	87
US 5 K 100 FT	6536290	6341616	86
US 5 K 100VA4301	6350711	6341390	86
US 5 K 110 FT	6536238	6341624	86
US 5 K 110VA4301	6350773	6341394	86
US 5 K 120 FT	6536177	6341632	86
US 5 K 120VA4301	6350834	6341398	86
US 5 K 20 FT	6536771	6341527	86
US 5 K 20 VA4301	6477135	6341358	86
US 5 K 30 FT	6536719	6341535	86
US 5 K 30 VA4301	6644230	6341362	86
US 5 K 40 FT	6536658	6341543	86
US 5 K 40 VA4301	6350292	6341366	86
US 5 K 50 FT	6536597	6341551	86
US 5 K 50 VA4301	6350414	6341370	86
US 5 K 60 FT	6536535	6341578	86
US 5 K 60 VA4301	6350476	6341374	86
US 5 K 70 FT	6536474	6341586	86
US 5 K 70 VA4301	6350537	6341378	86
US 5 K 80 FT	6536412	6341594	86
US 5 K 80 VA4301	6350599	6341382	86
US 5 K 90 FT	6536351	6341608	86
US 5 K 90 VA4301	6624492	6341386	86
US 5 KS OR	5668046	6338462	86
US 7 100 FT	6188178	6340180	90
US 7 110 FT	6188239	6340199	90
US 7 120 FT	6188291	6340202	90
US 7 130 FT	6188352	6340210	90
US 7 140 FT	6188413	6340229	90
US 7 150 FT	6188475	6340237	90
US 7 160 FT	6188536	6340245	90
US 7 180 FT	6188659	6340261	90
US 7 190 FT	6188710	6340288	90
US 7 20 FT	6187690	6340016	90
US 7 200 FT	6188772	6340296	90
US 7 30 FT	6187751	6340032	90
US 7 300 FT	6188895	6340377	90
US 7 40 FT	6187812	6340059	90
US 7 400 FT	6458233	6340393	90
US 7 50 FT	6187874	6340075	90
US 7 60 FT	6187935	6340091	90
US 7 70 FT	6187997	6340113	90
US 7 80 FT	6188055	6340148	90
US 7 90 FT	6188116	6340164	90
US 7 K 100 FT	6187034	6339182	89
US 7 K 110 FT	6187096	6339190	89
US 7 K 120 FT	6187157	6339204	89
US 7 K 130 FT	6187218	6339212	89
US 7 K 140 FT	6187270	6339220	89
US 7 K 150 FT	6187331	6339239	89
US 7 K 160 FT	6187393	6339247	89
US 7 K 170 FT	6187454	6339255	89
US 7 K 180 FT	6187515	6339263	89
US 7 K 190 FT	6187577	6339271	89
US 7 K 20 FT	6186556	6339018	89
US 7 K 200 FT	6187638	6339298	89
US 7 K 250 FT	6931217	6339334	89
US 7 K 30 FT	6186617	6339034	89
US 7 K 300 FT	6457458	6339360	89
US 7 K 40 FT	6186679	6339050	89
US 7 K 50 FT	6186730	6339077	89
US 7 K 60 FT	6186792	6339093	89
US 7 K 70 FT	6186853	6339115	89
US 7 K 80 FT	6186914	6339131	89
US 7 K 90 FT	6186976	6339166	89
US 7 KS OR	5668060	6338497	89
VUS 3 FT	6229154	6018513	84
VUS 3 VA4301	5706007	6018517	84
VUS 5 FT	6446896	6018505	87
VUS 5 VA4571	6082773	6018509	87
VUS 7 FT	6014293	6018378	90



OBO BETTERMANN INDIA PVT LTD.

Plot No : A - 51, SIPCOT industrial Growth Centre
Oragadam Village, Sriperumbudur Taluk,
Kancheepuram District,
Tamil Nadu, India-602105

Customer Service India

Tel. +91 44 710 33 900/01/02
Fax: +91 44 710 33 999
Email: info@oboindia.com

www.oboindia.com







04 KTS Markspezifischer Katalog Indien

2016_31052016_Gami

en

Bund

Bundle

Stand: 11/11/2016

LLExport_01986

Wenn LAGERLISTE:

Dann in Leaflet die Variabel "Lagerliste_JaNein"

auf Ja

und

Alle Variablen:

5_Lagerliste_JaNein.....	Nein
CID	EN
ChalfantNrAnzeigen_JaNein	Nein
Kundenname	
Kundenname_Tabellenkopf	
MasseUmrechnenImperial_JaNein	Nein
Preis_ValAID	
Rabattgruppen_JaNein	Nein
StandardVPE.....	1
SystemLogo	
ZeileWerkstoffRabattJaNein.....	Ja
ZusText_Werkstoff_Lieferbar_auf_Anfrage_JaNein	Ja
_AbstandhalterHoehe.....	1,5
_EinzugUntenObenProdTabelle.....	0,7
_ListatbsValAIDAnschlussTabelle.....	45519
_ListatbsValAIDBelastungsTabelle	45520
_ListatbsValAIDEinbauTabelle.....	45521
_ListatbsValAIDKlassifikationsTabelle	45662
_ListatbsValAIDMassTabelle	45518
_ListatbsValAIDProduktTabelle.....	17164
_Preiseinheit_JaNein	Ja
_SchnittmarkenJaNein	Ja
_nichtFuerPrintstrukturVerwenden_Ja=1Nein=0	1
crossAct_Farbhinterlegung_JaNein	nein

Katalogdatei:

R:\2016\160162_Katalog_KTS_IN_2016\04_Temp_Arbeitsordner\KTS_Indien_mit Overlay_LL11_Katalog 2016
2016 10 14.tsl

